

T A V O L E
1 - 50

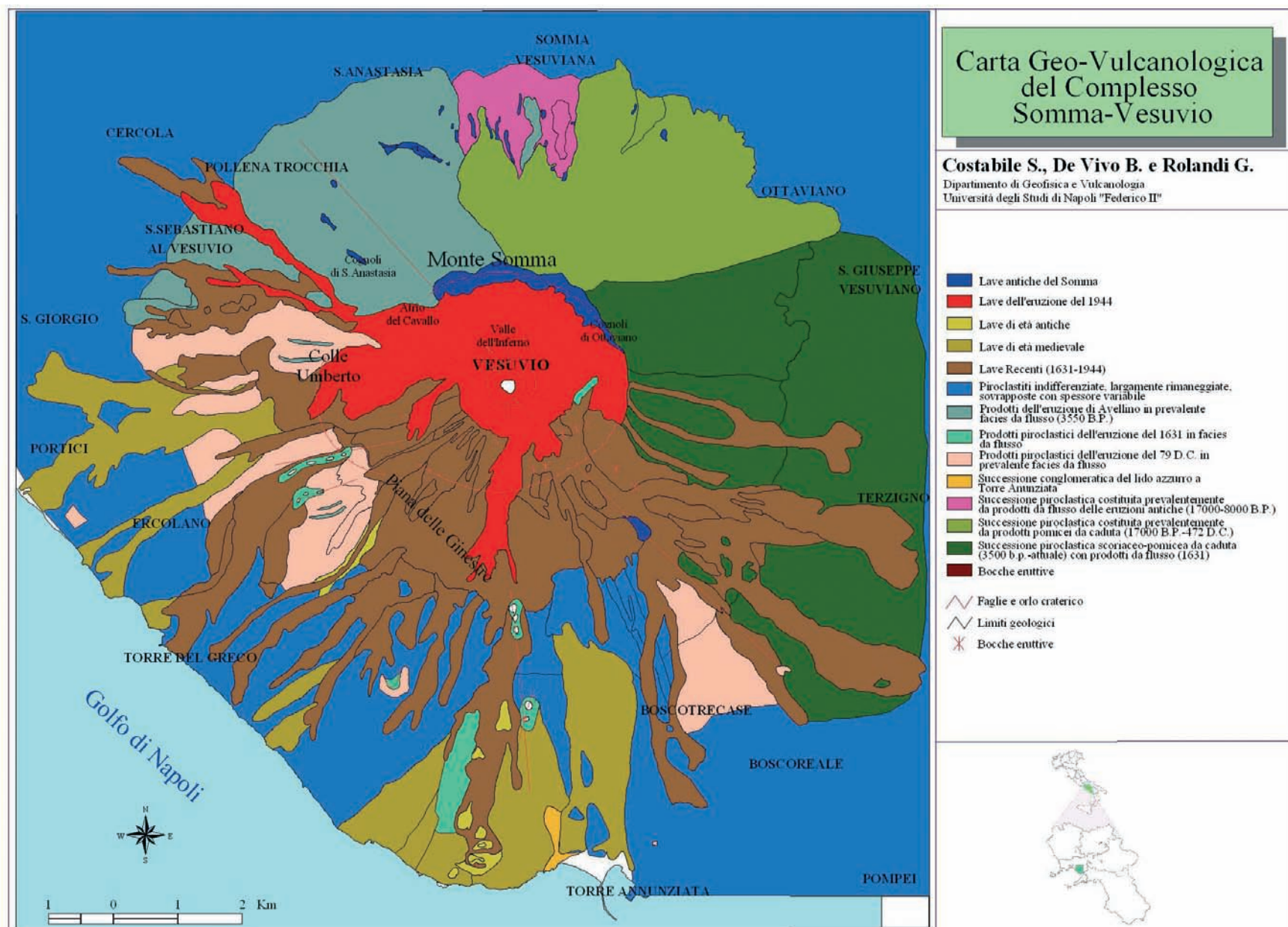

Tav.1. - Carta vulcanologia del Monte Somma-Vesuvio.
- Mt Somma-Vesuvius volcanological map.

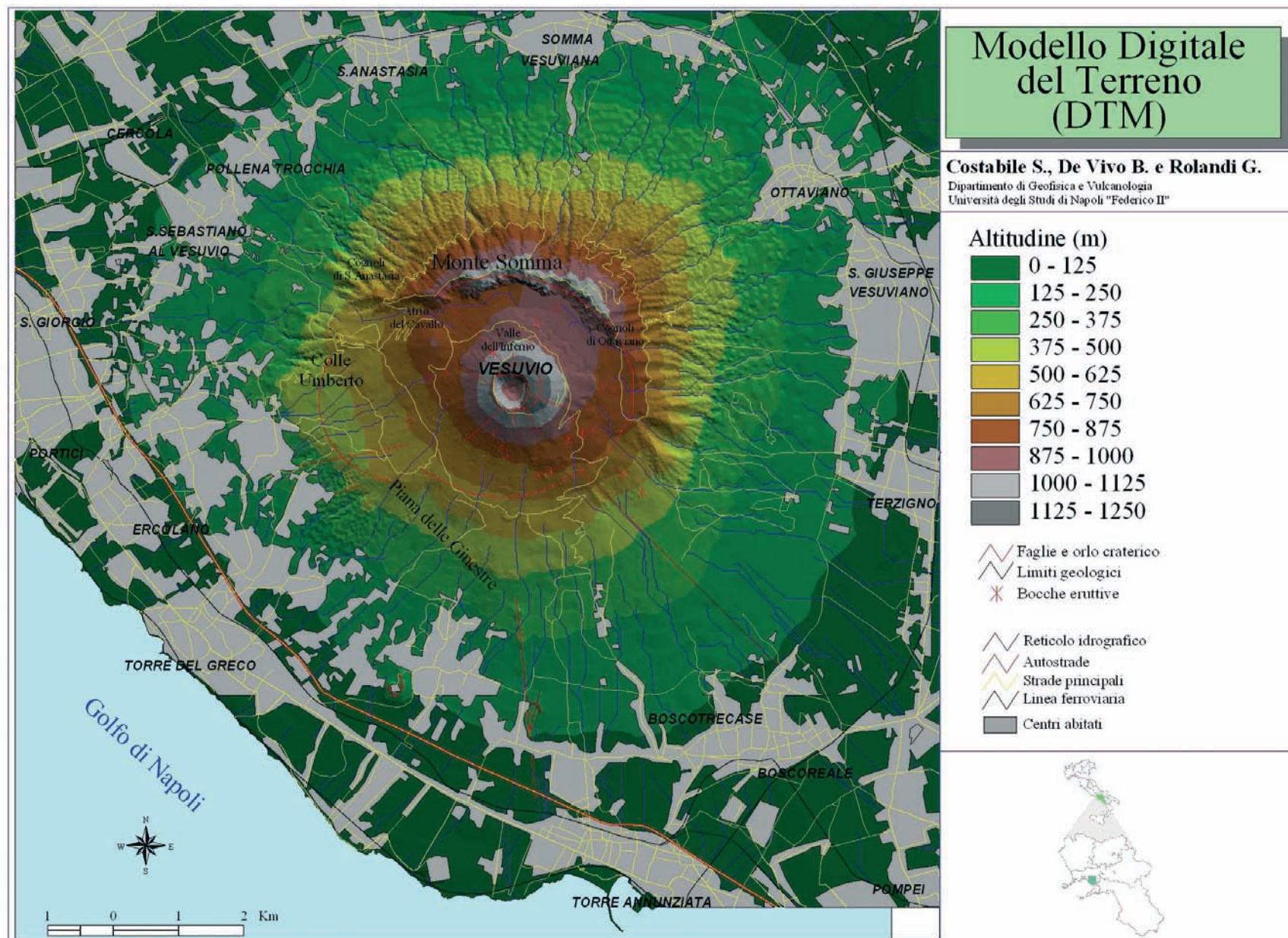

Tav. 2. - Modello digitale del terreno (DTM).
- Land digital model (DTM).

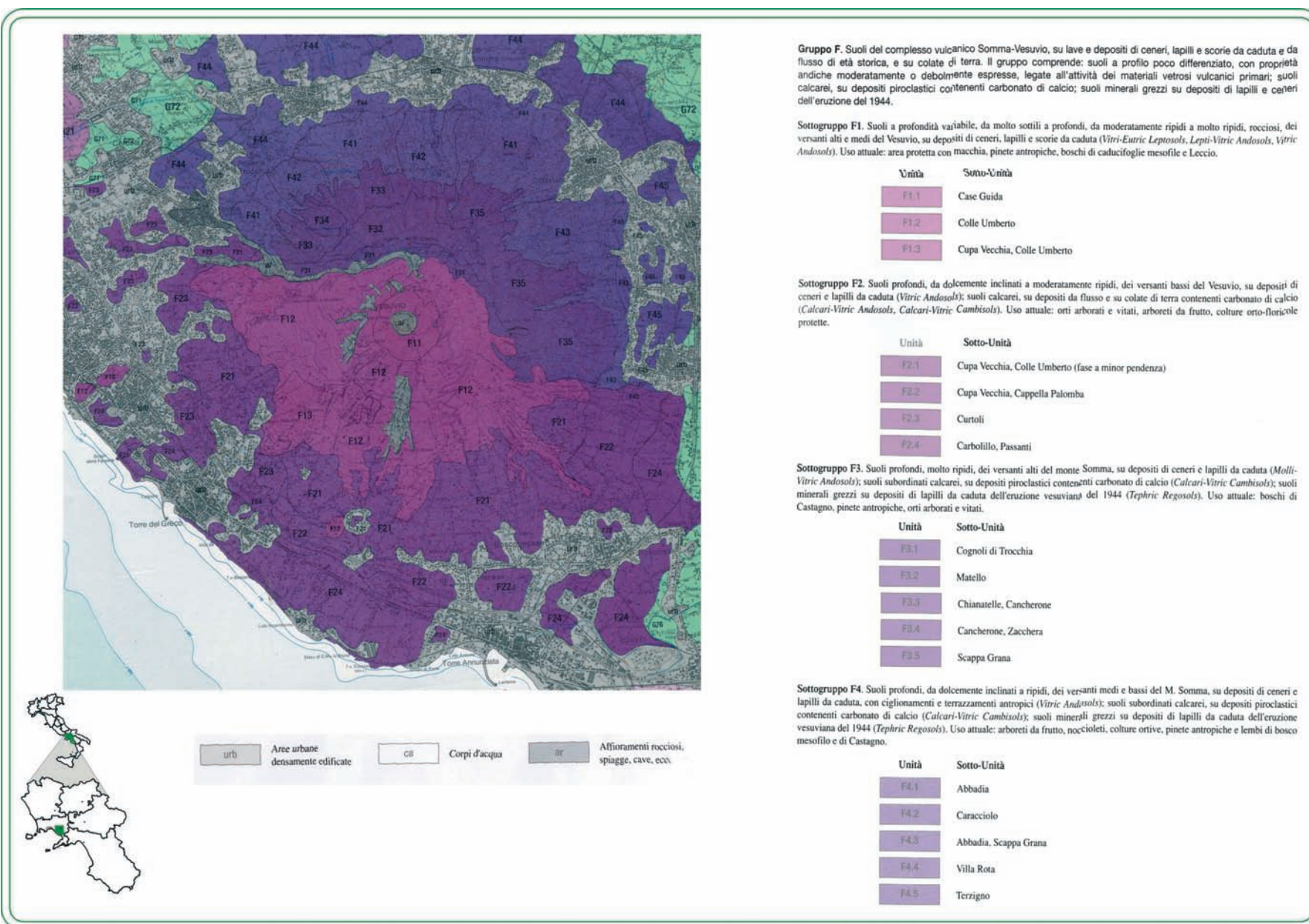

Tav. 3. - Carta dei suoli del complesso vulcanico del Somma-Vesuvio (DI GENNARO *et alii*, 1995).
- *Somma-Vesuvius soils map* (DI AYUSO *et alii*, 1998). DI GENNARO *et alii*, 1995).

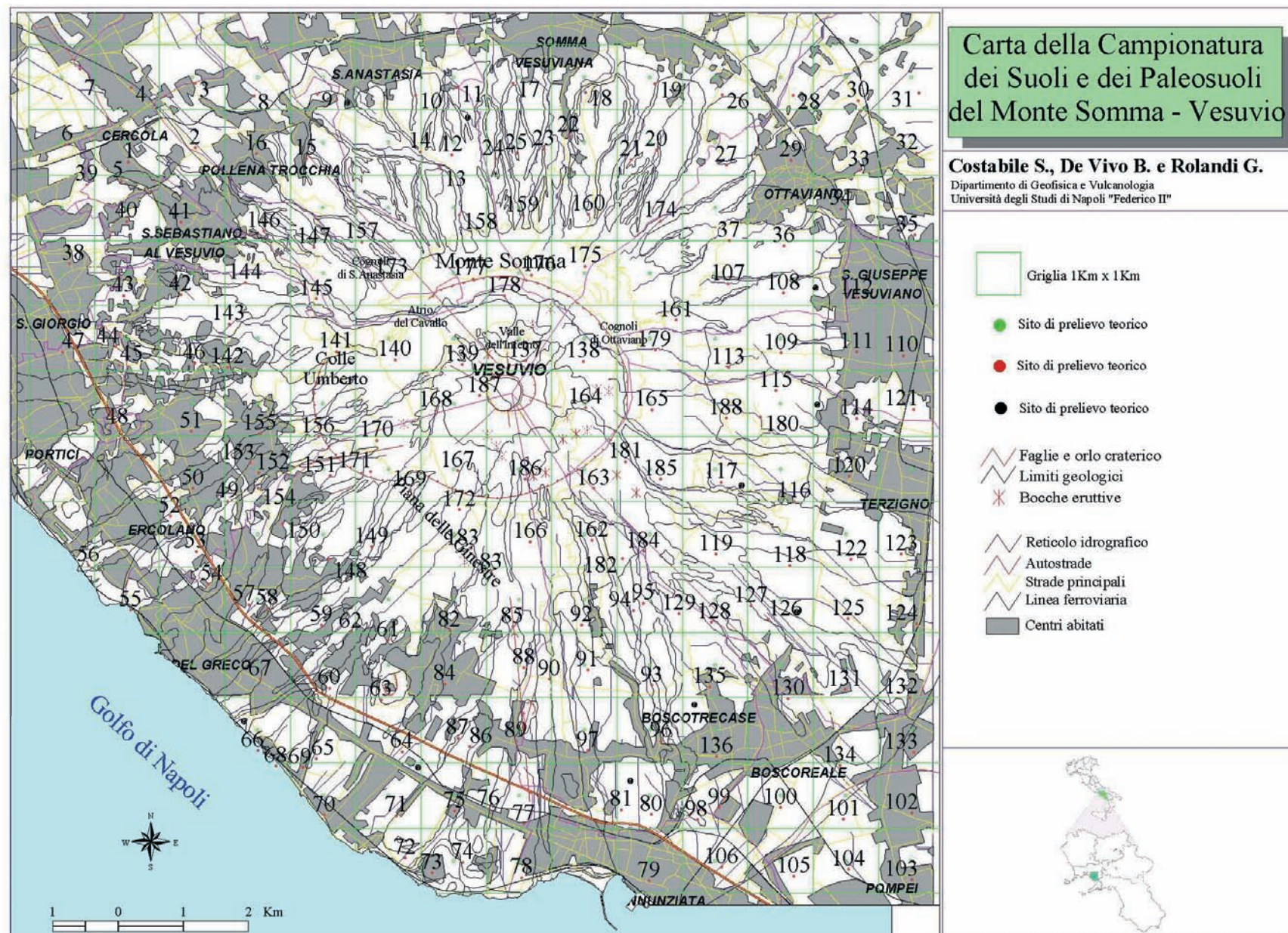

Tav. 4. - Carta della campionatura dei suoli e dei paleosuoli del Monte Somma-Vesuvio.
- *Somma-Vesuvius soil and paleosol sampling sites map.*

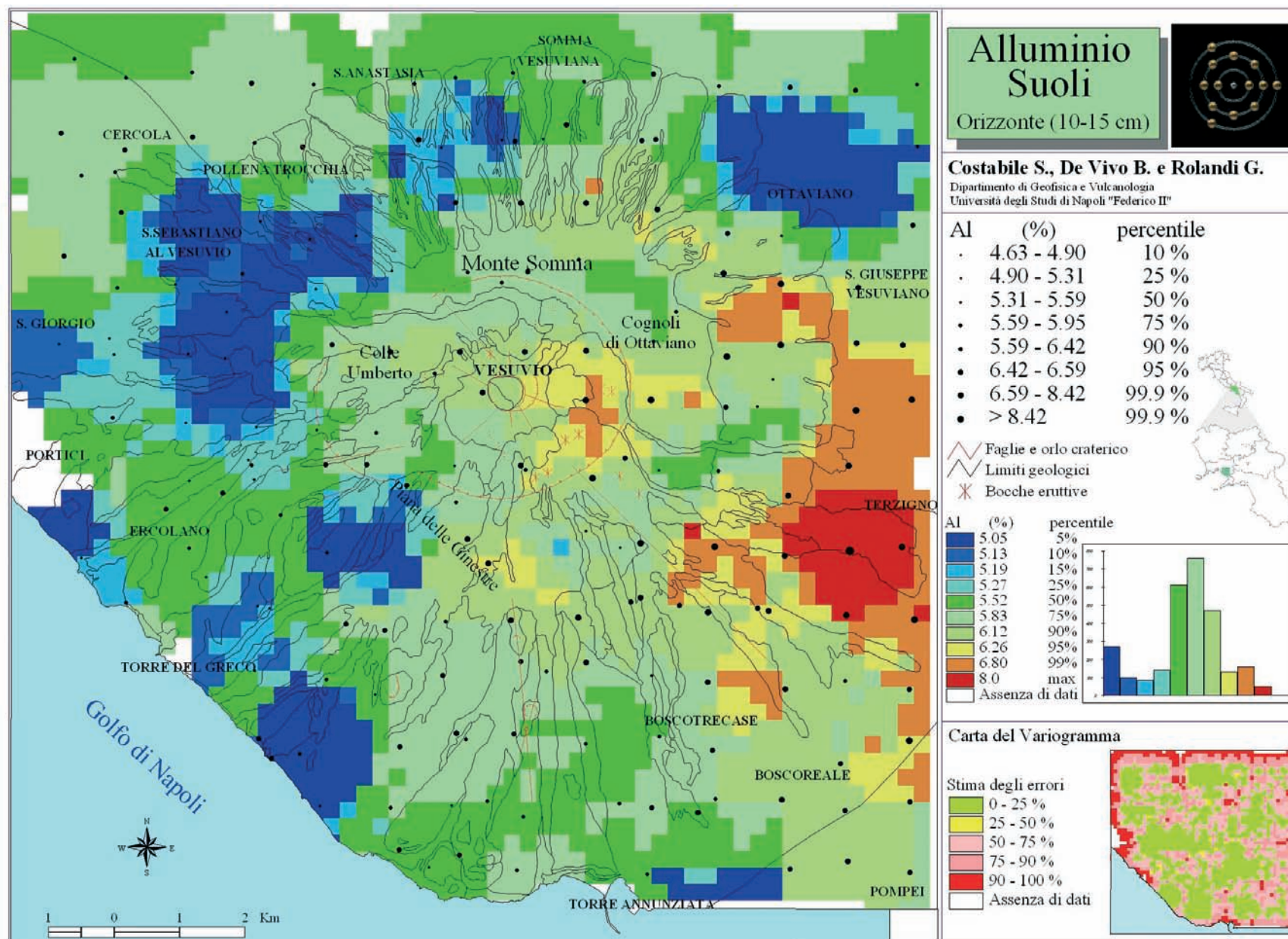

Tav. 5. - Distribuzione delle concentrazioni di alluminio nei suoli (Orizzonte 10-15 cm).
- Distribution of aluminium concentrations in soils (Horizon 10-15 cm).

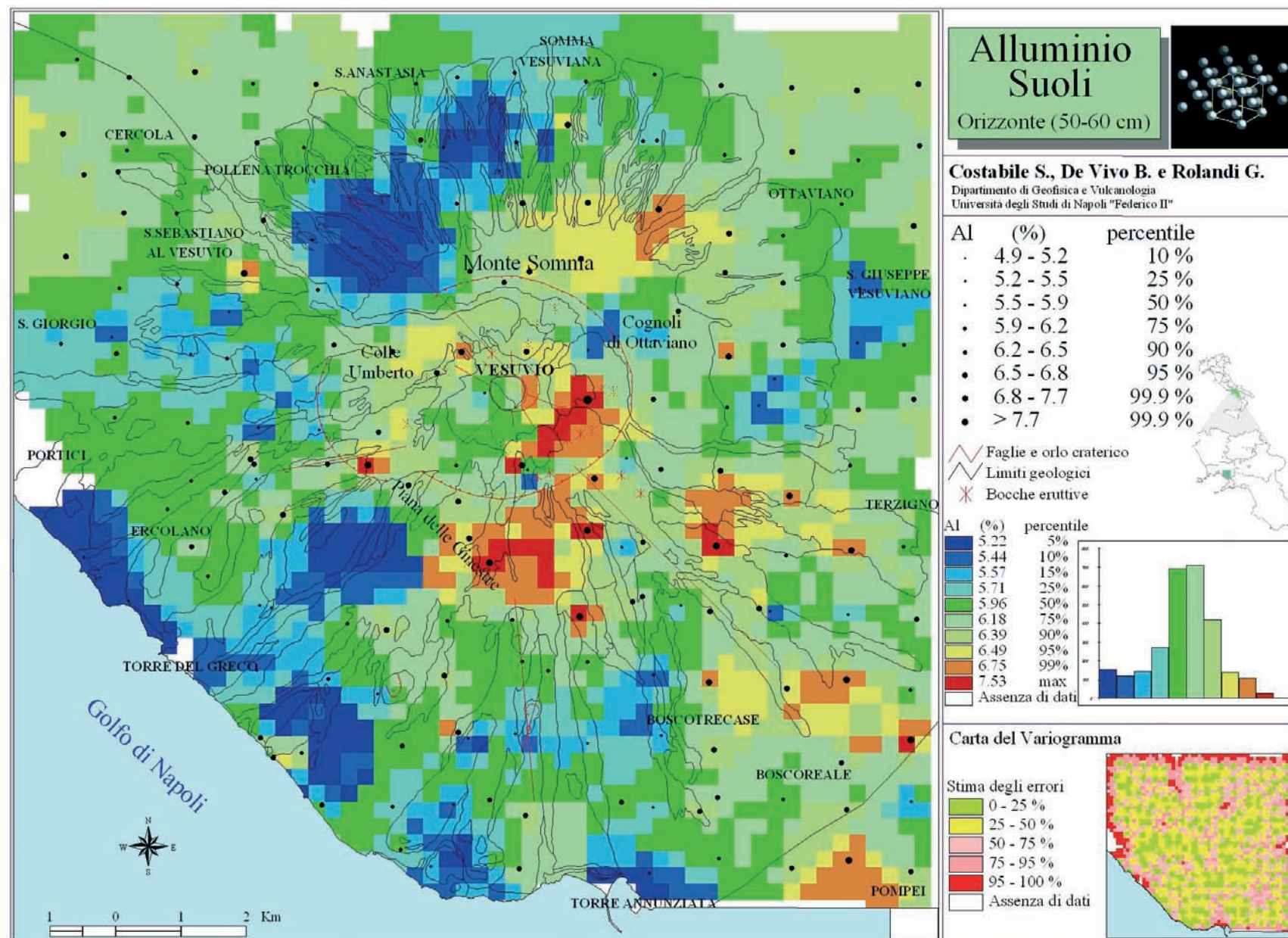

Tav. 6. - Distribuzione delle concentrazioni di alluminio nei suoli (Orizzonte 50-60 cm).
- Distribution of aluminium concentrations in soils (Horizon 50-60 cm).

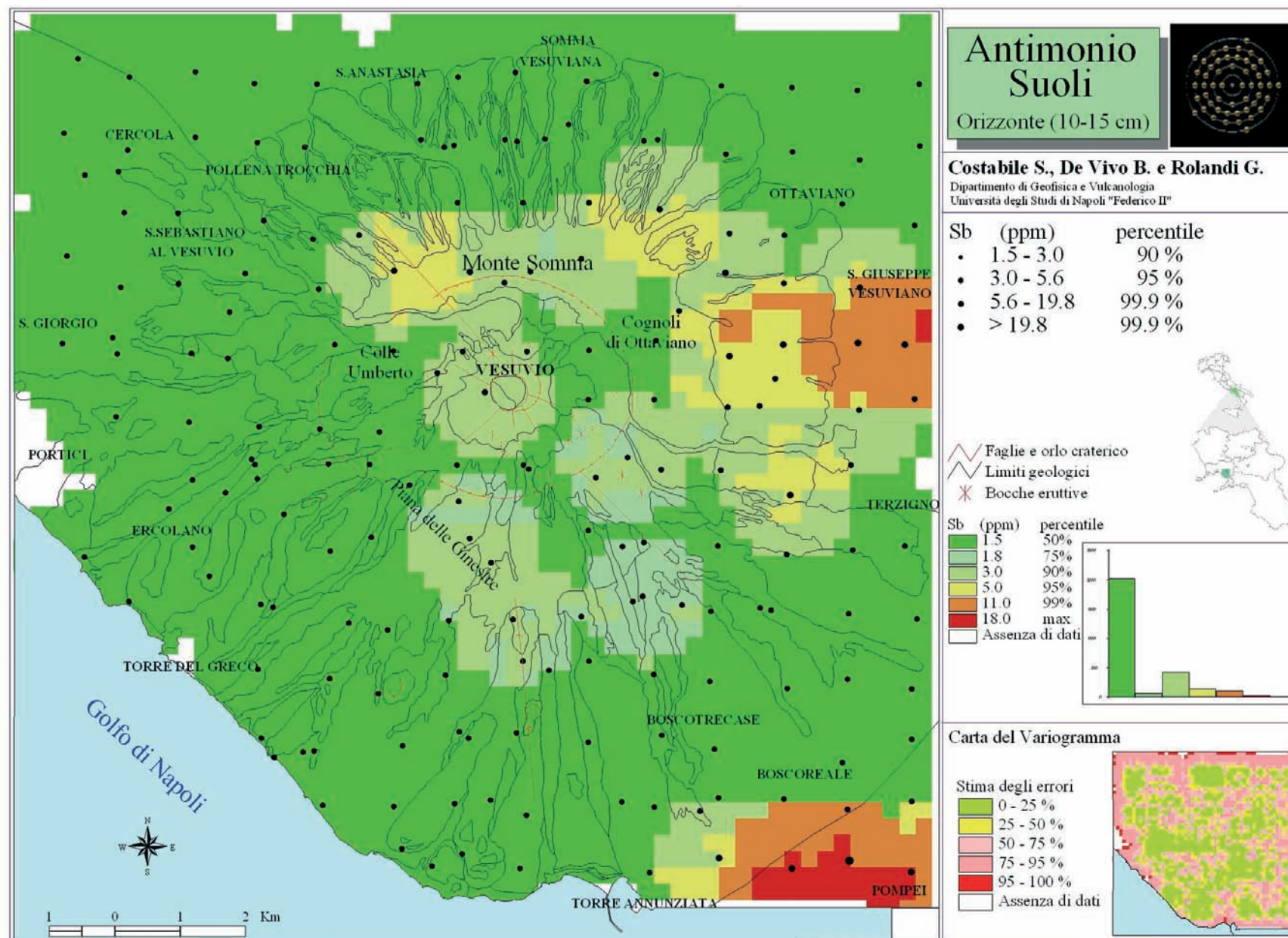

Tav. 7. - Distribuzione delle concentrazioni di antimonio nei suoli (Orizzonte 10-15 cm).
- Distribution of antimony concentrations in soils (Horizon 10-15 cm).

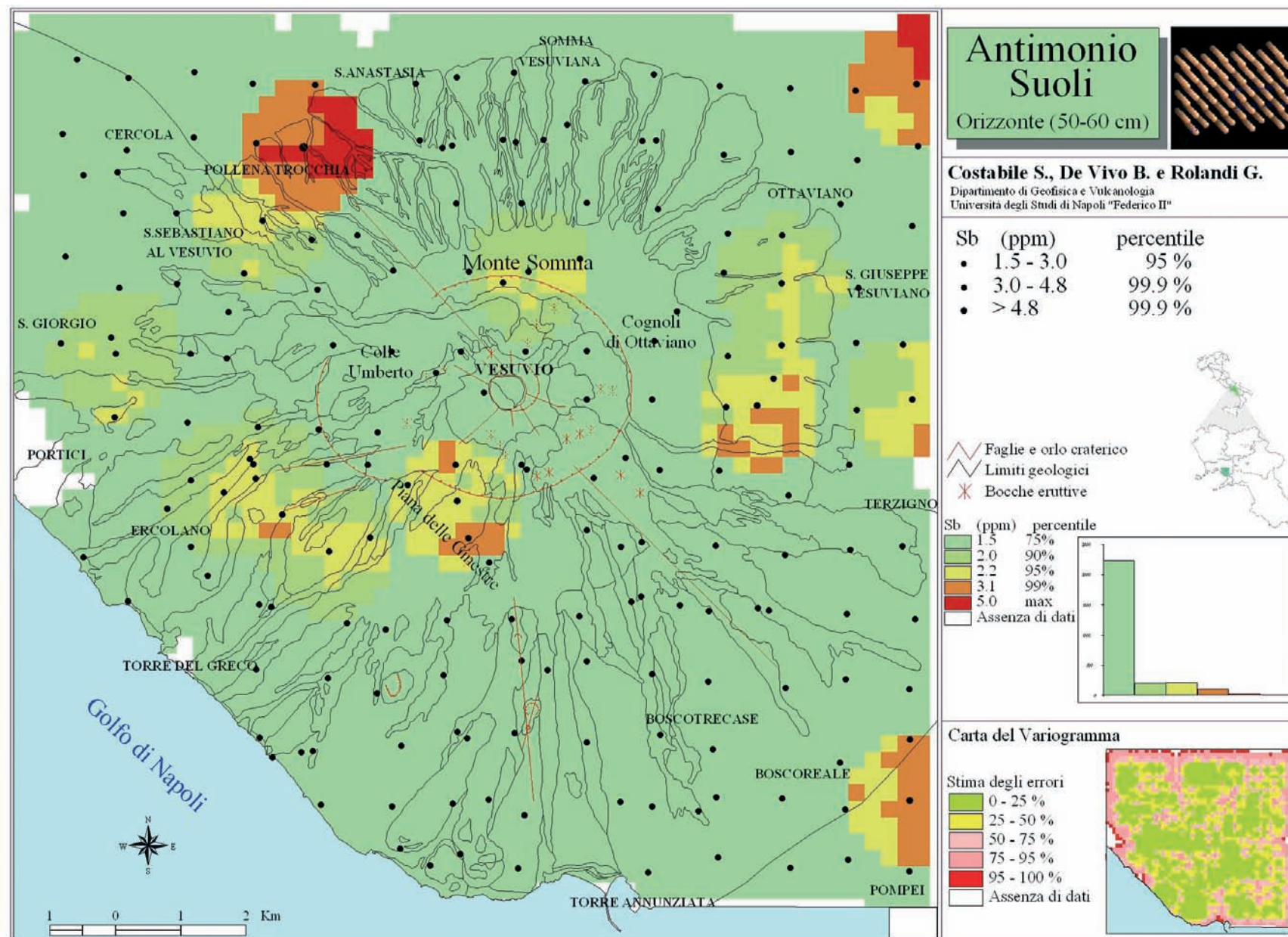

Tav. 8. - Distribuzione delle concentrazioni di antimonio nei suoli (Orizzonte 50-60 cm).
- Distribution of antimony concentrations in soils (Horizon 50-60 cm).

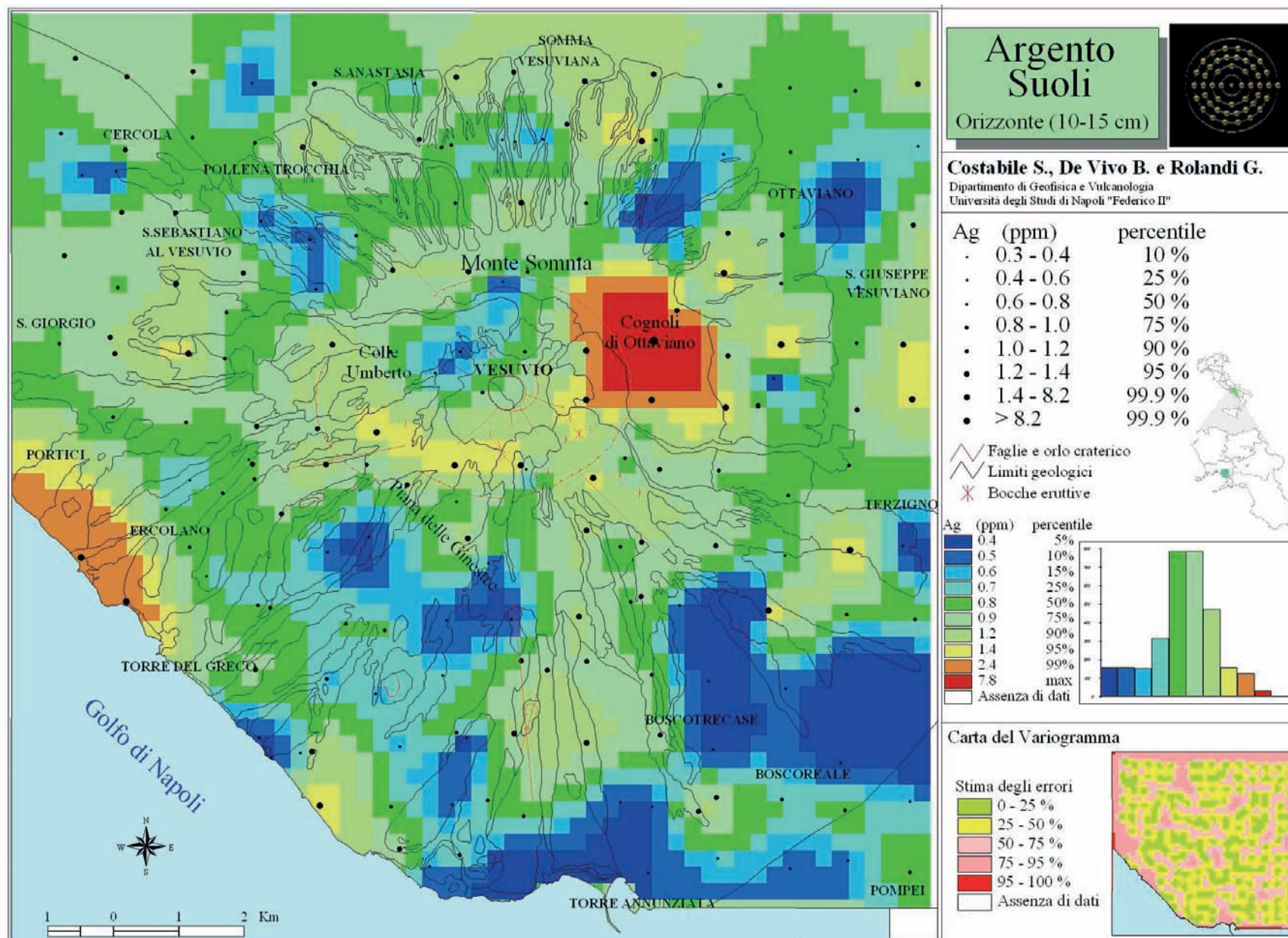

Tav. 9. - Distribuzione delle concentrazioni di argento nei suoli (Orizzonte 10-15 cm).
- Distribution of silver concentrations in soils (Horizon 10-15 cm).

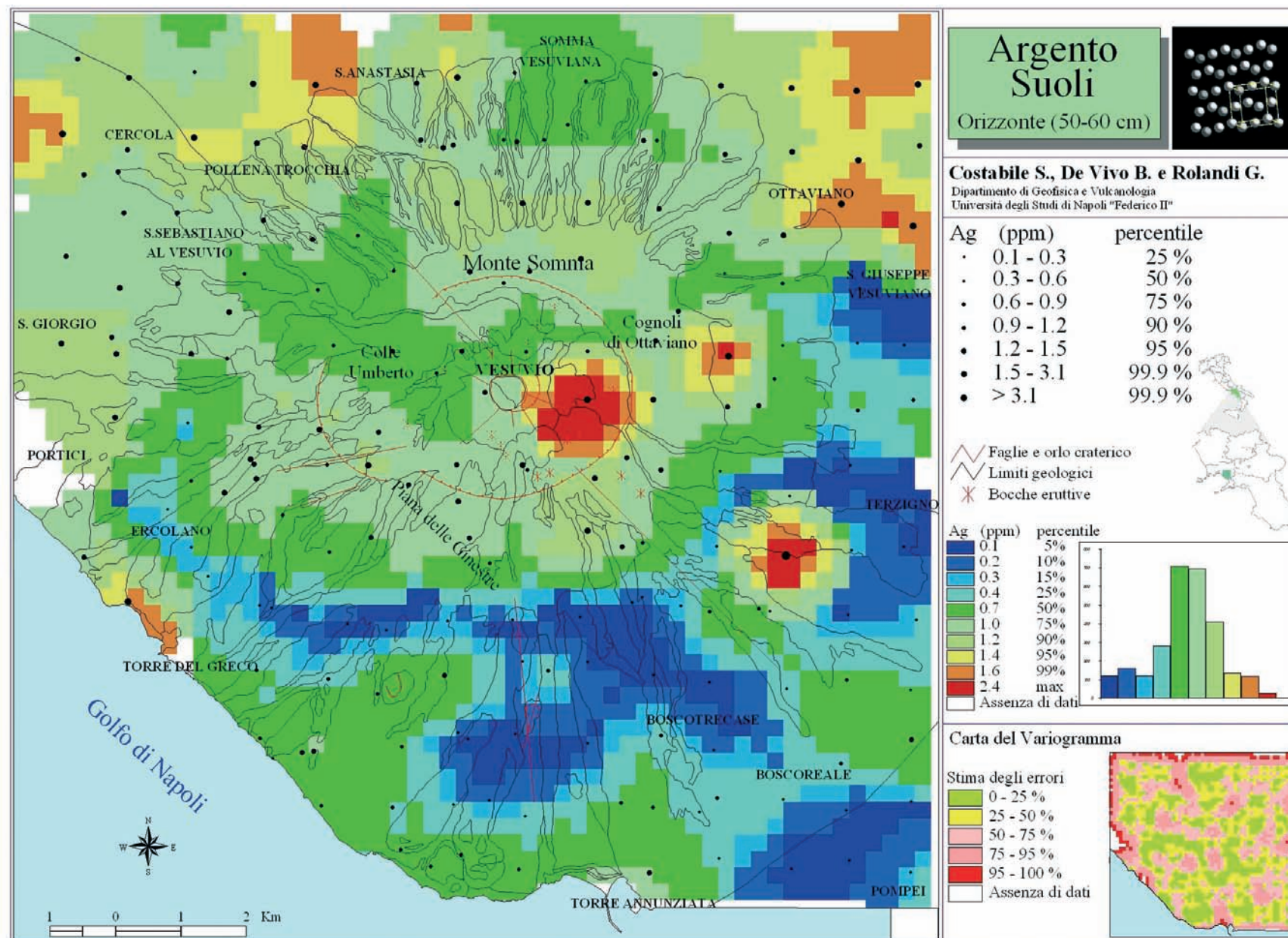

Tav. 10. - Distribuzione delle concentrazioni di argento nei suoli (Orizzonte 50-60 cm).
- Distribution of silver concentrations in soils (Horizon 50-60 cm).

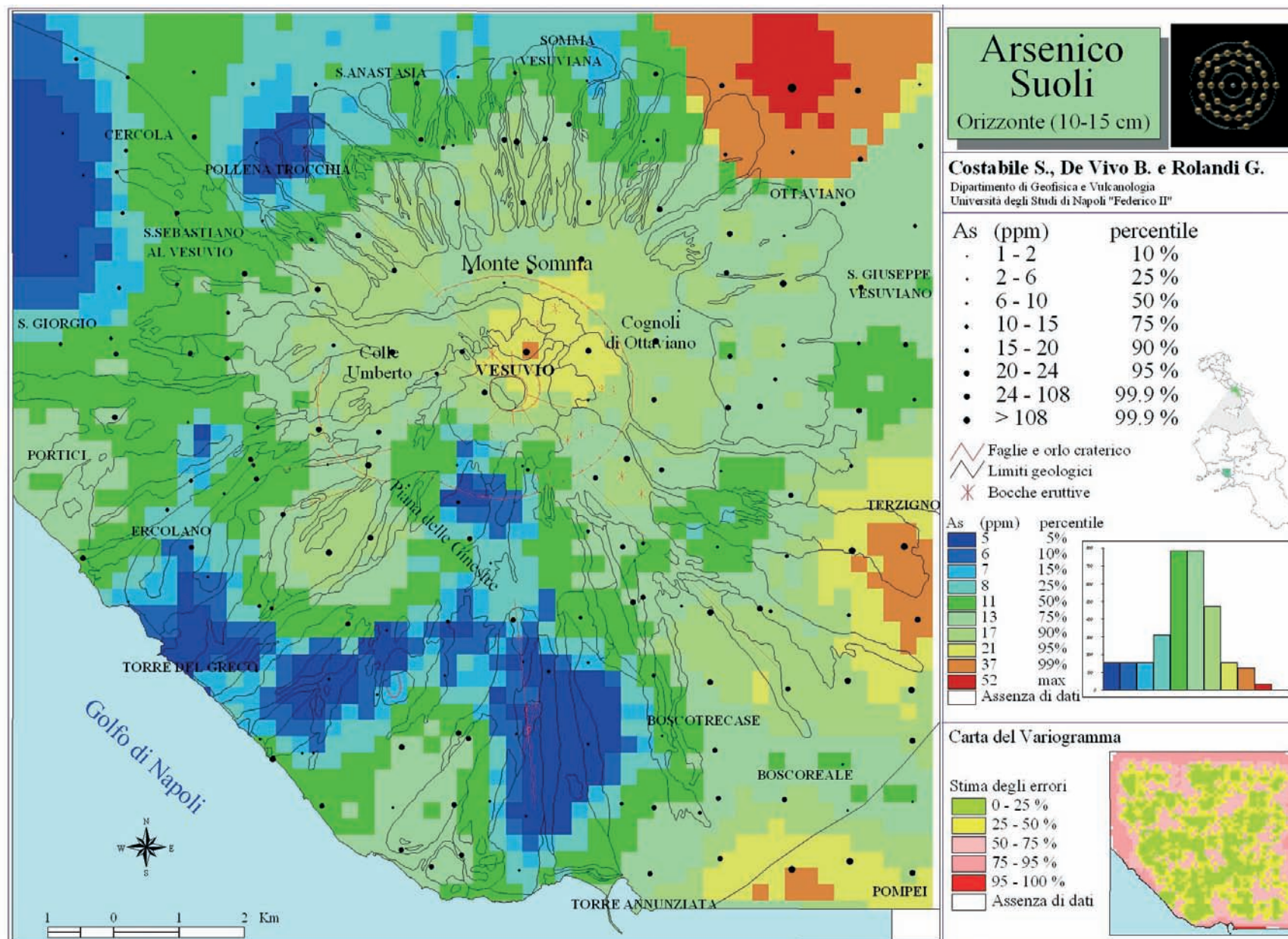

Tav. 11. - Distribuzione delle concentrazioni di arsenico nei suoli (Orizzonte 10-15 cm).
- Distribution of arsenic concentrations in soils (Horizon 10-15 cm).

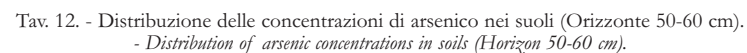

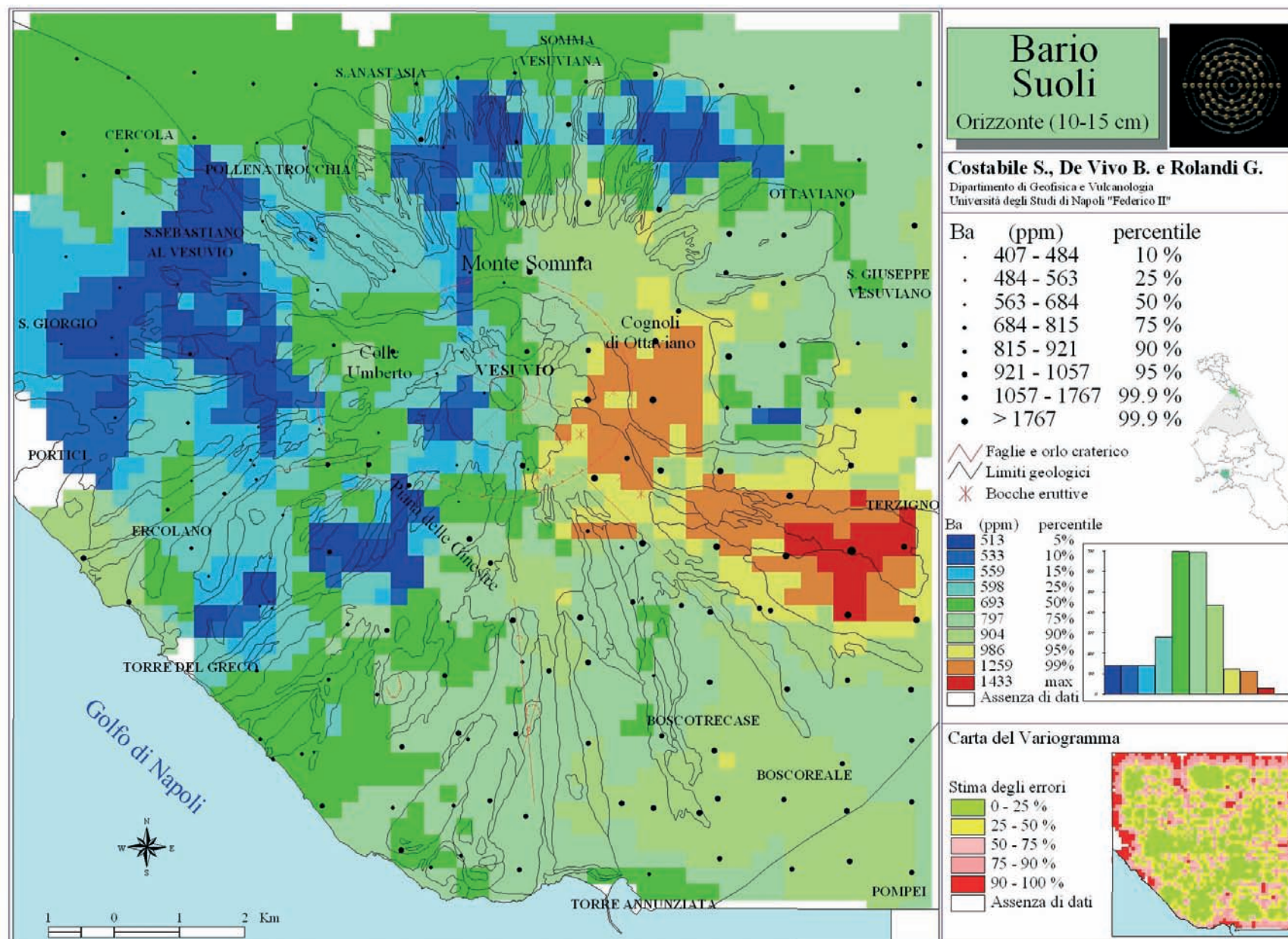

Tav. 13. - Distribuzione delle concentrazioni di bario nei suoli (Orizzonte 10-15 cm).
 - Distribution of barium concentrations in soils (Horizon 10-15 cm).

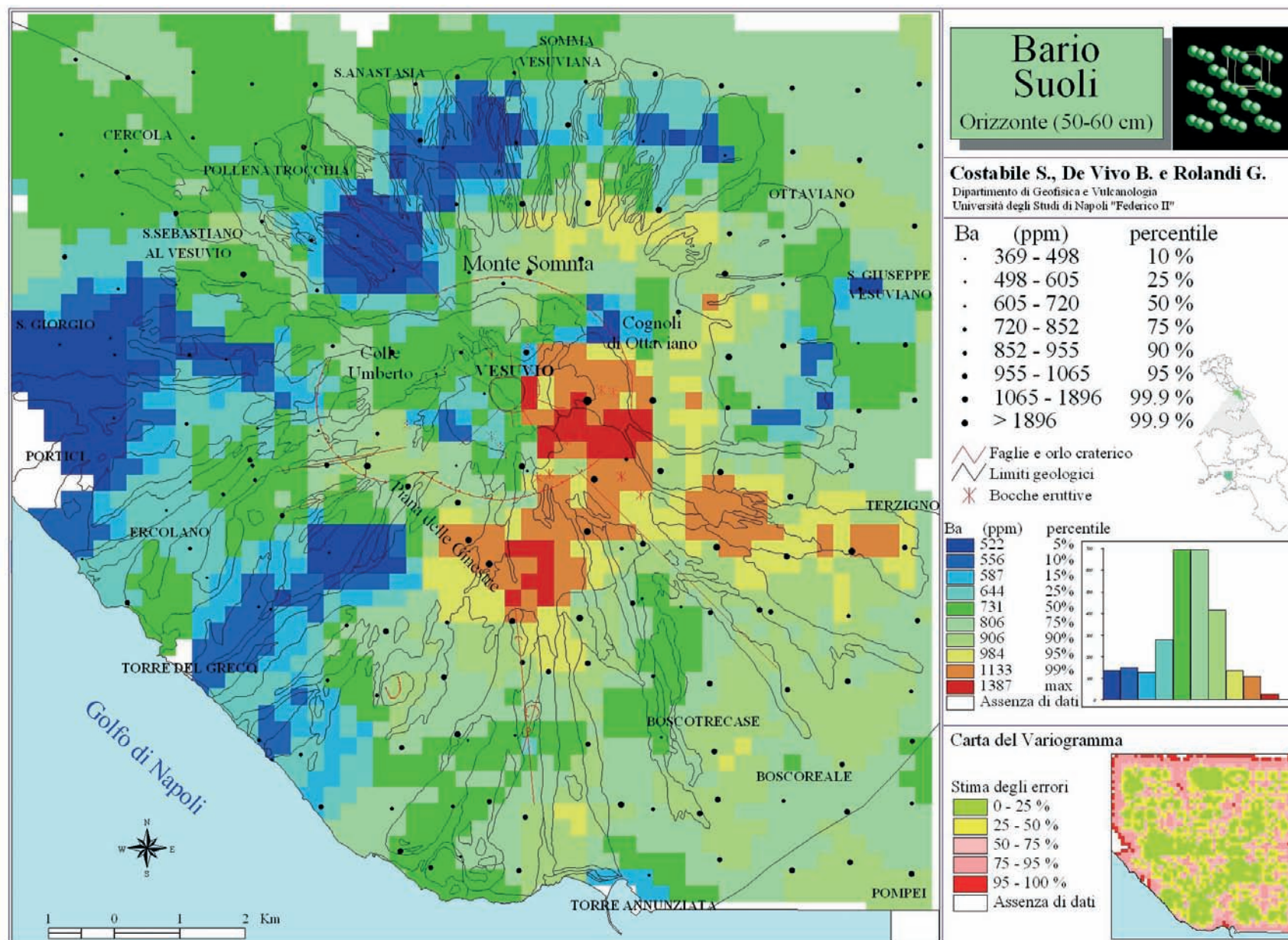

Tav. 14. - Distribuzione delle concentrazioni di bario nei suoli (Orizzonte 50-60 cm).
- Distribution of barium concentrations in soils (Horizon 50-60 cm).

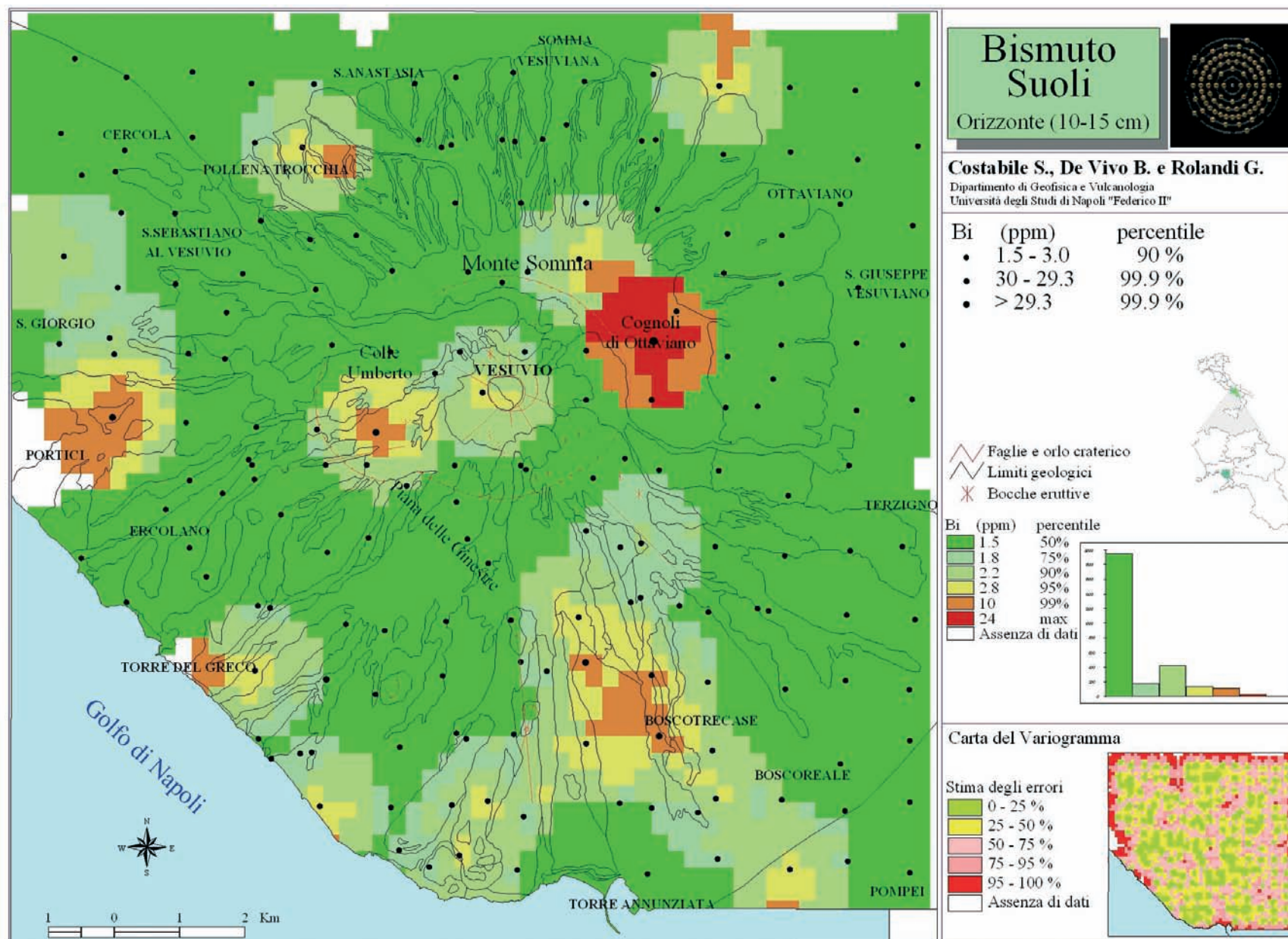

Tav. 15. - Distribuzione delle concentrazioni di bismuto nei suoli (Orizzonte 10-15 cm).
- Distribution of bismuth concentrations in soils (Horizon 10-15 cm).

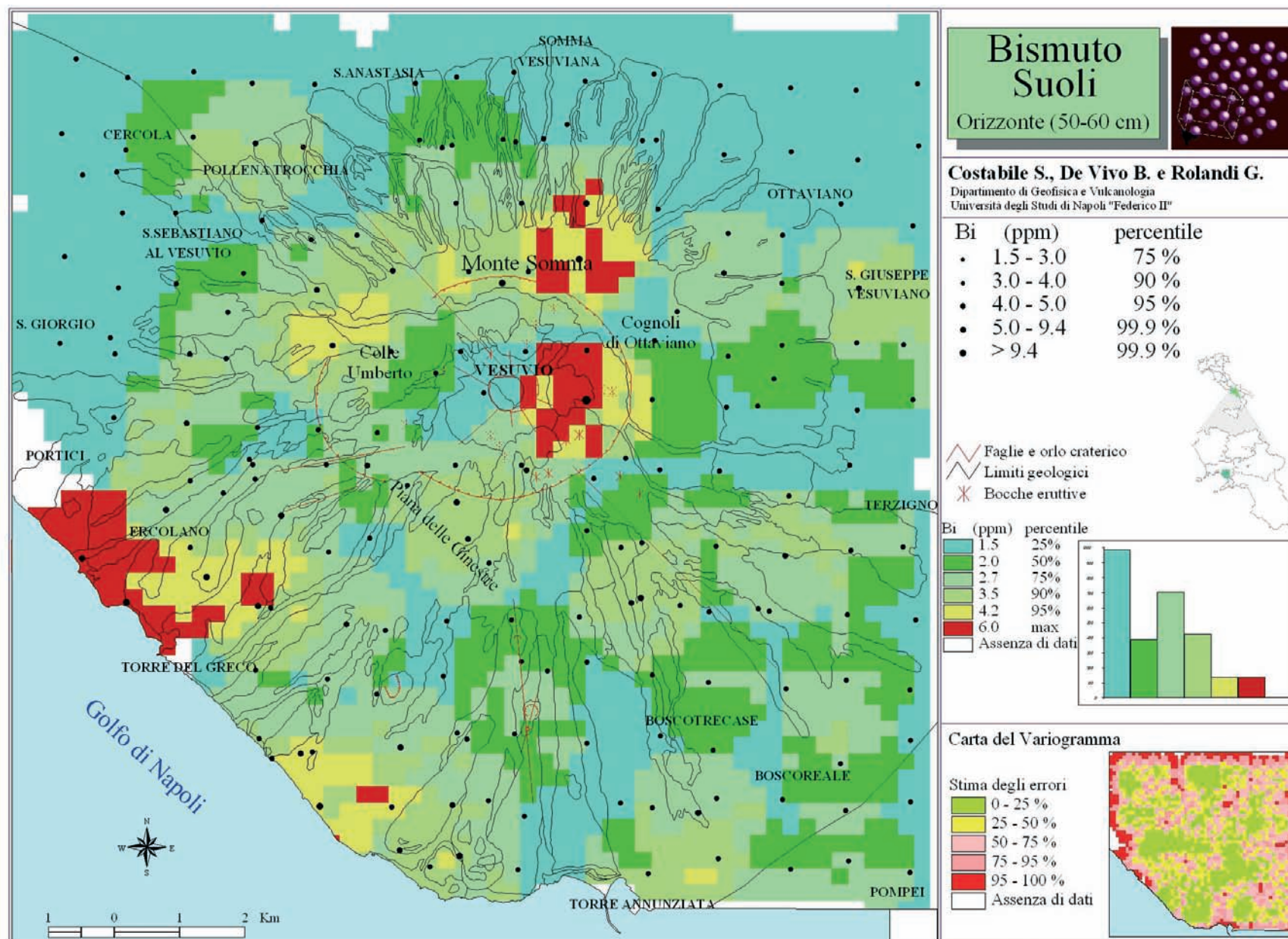

Tav. 16. - Distribuzione delle concentrazioni di bismuto nei suoli (Orizzonte 50-60 cm).
- Distribution of bismuth concentrations in soils (Horizon 50-60 cm).

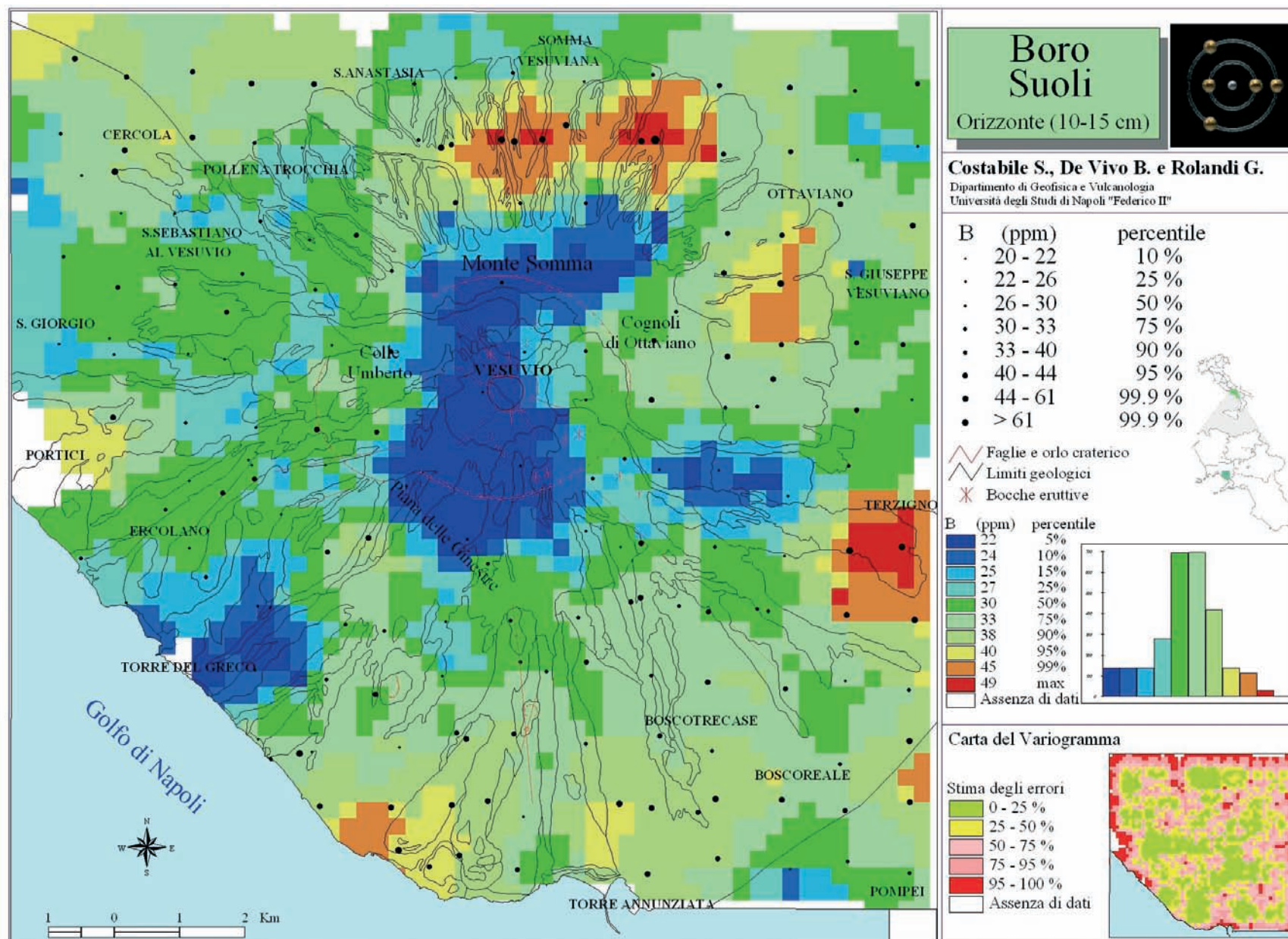

Tav. 17. - Distribuzione delle concentrazioni di boro nei suoli (Orizzonte 10-15 cm).
- Distribution of boron concentrations in soils (Horizon 10-15 cm).



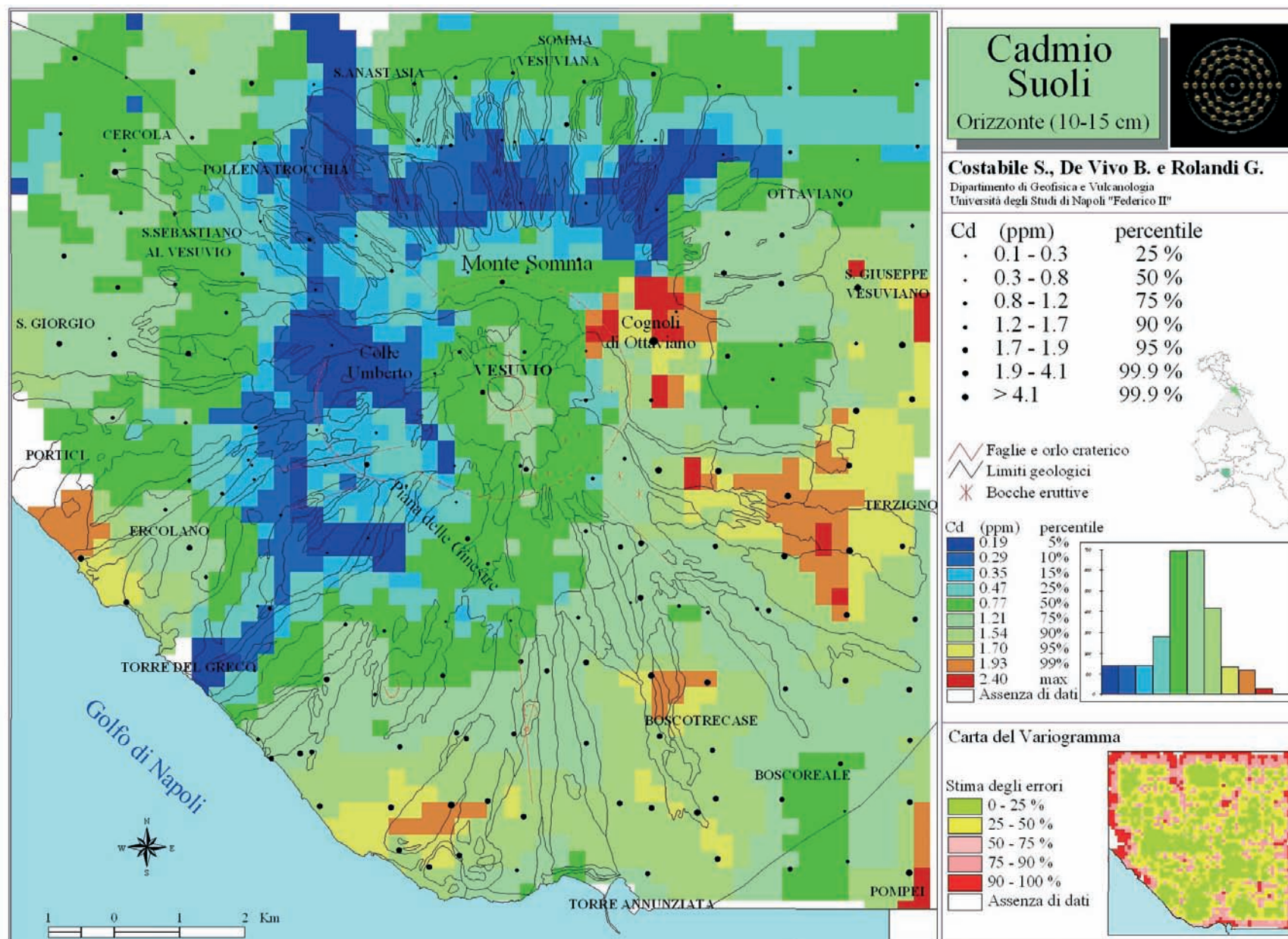

Tav. 19. - Distribuzione delle concentrazioni di cadmio nei suoli (Orizzonte 10-15 cm).
- Distribution of cadmium concentrations in soils (Horizon 10-15 cm).

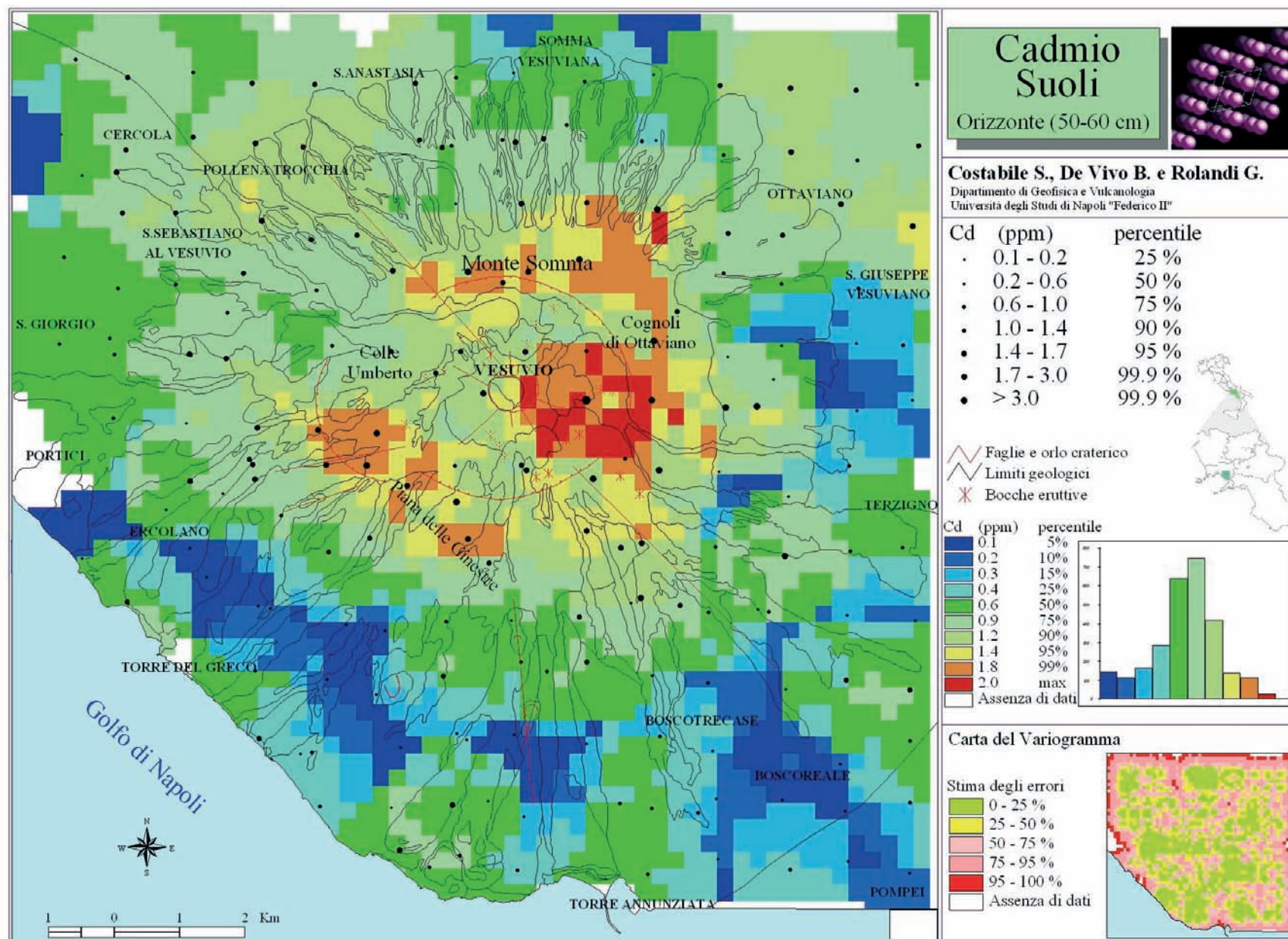

Tav. 20. - Distribuzione delle concentrazioni di cadmio nei suoli (Orizzonte 50-60 cm).
- Distribution of cadmium concentrations in soils (Horizon 50-60 cm).

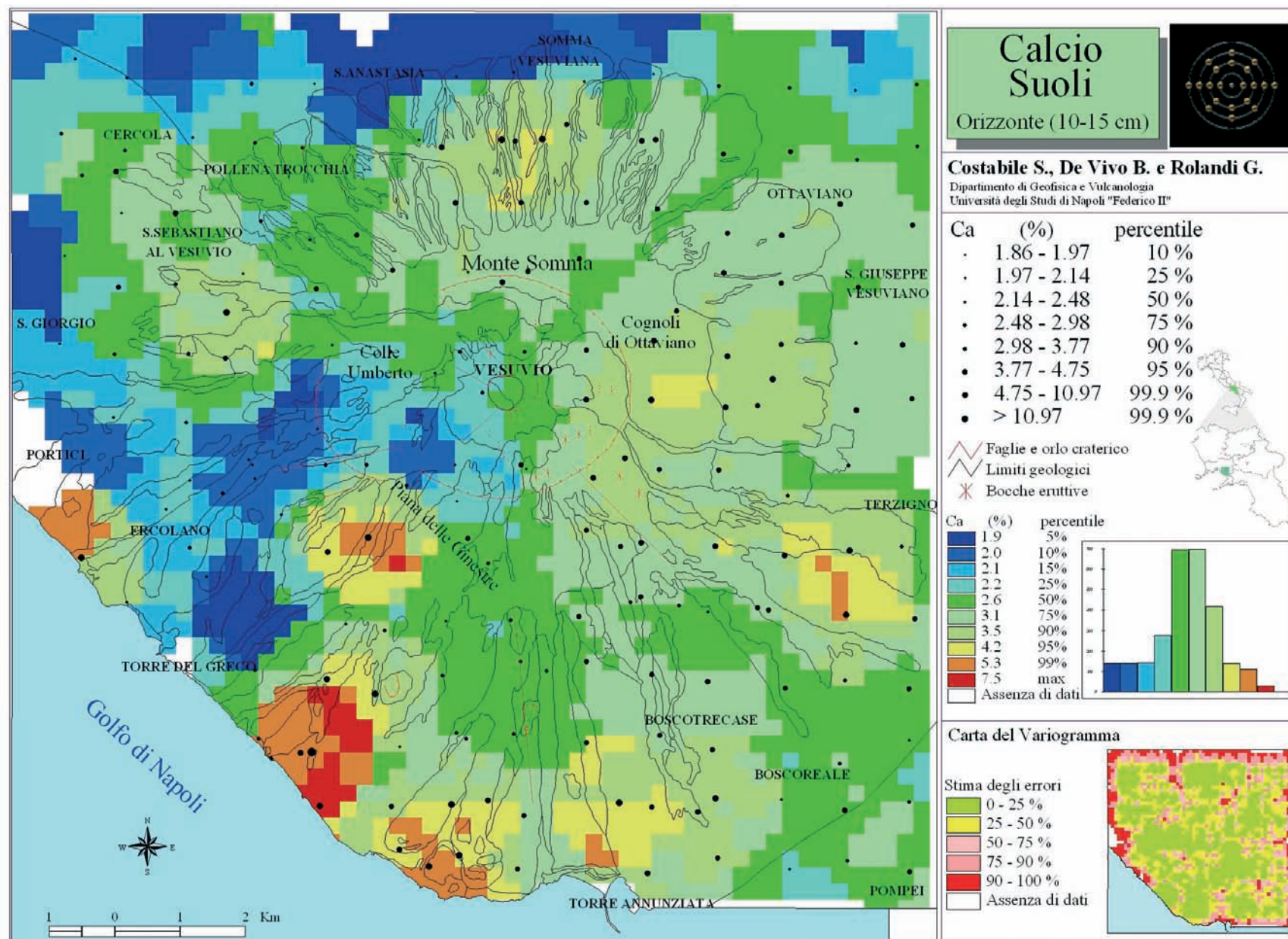

Tav. 21. - Distribuzione delle concentrazioni di calcio nei suoli (Orizzonte 10-15 cm).
- Distribution of calcium concentrations in soils (Horizon 10-15 cm).

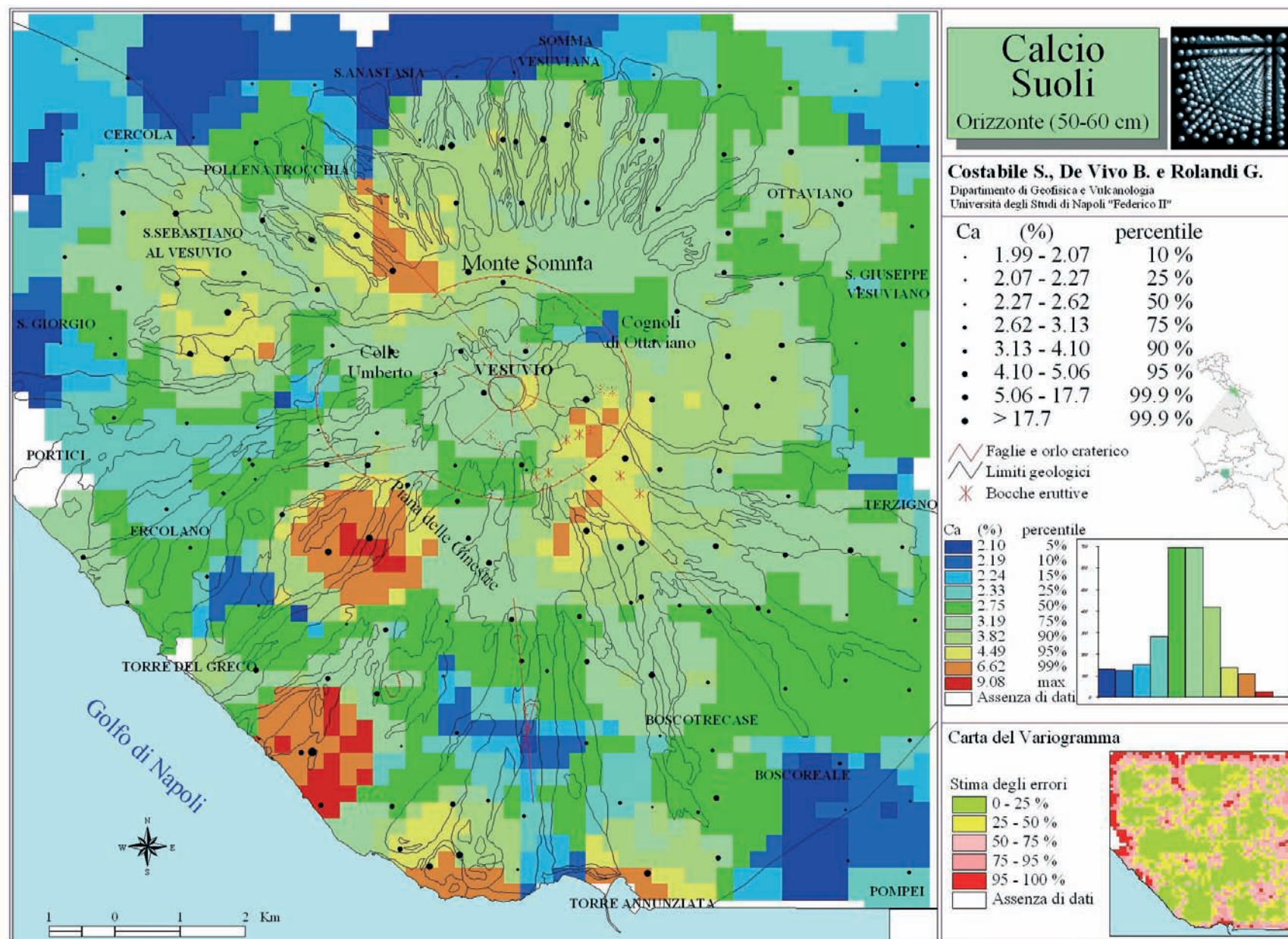

Tav. 22. - Distribuzione delle concentrazioni di calcio nei suoli (Orizzonte 50-60 cm).
- Distribution of calcium concentrations in soils (Horizon 50-60 cm).

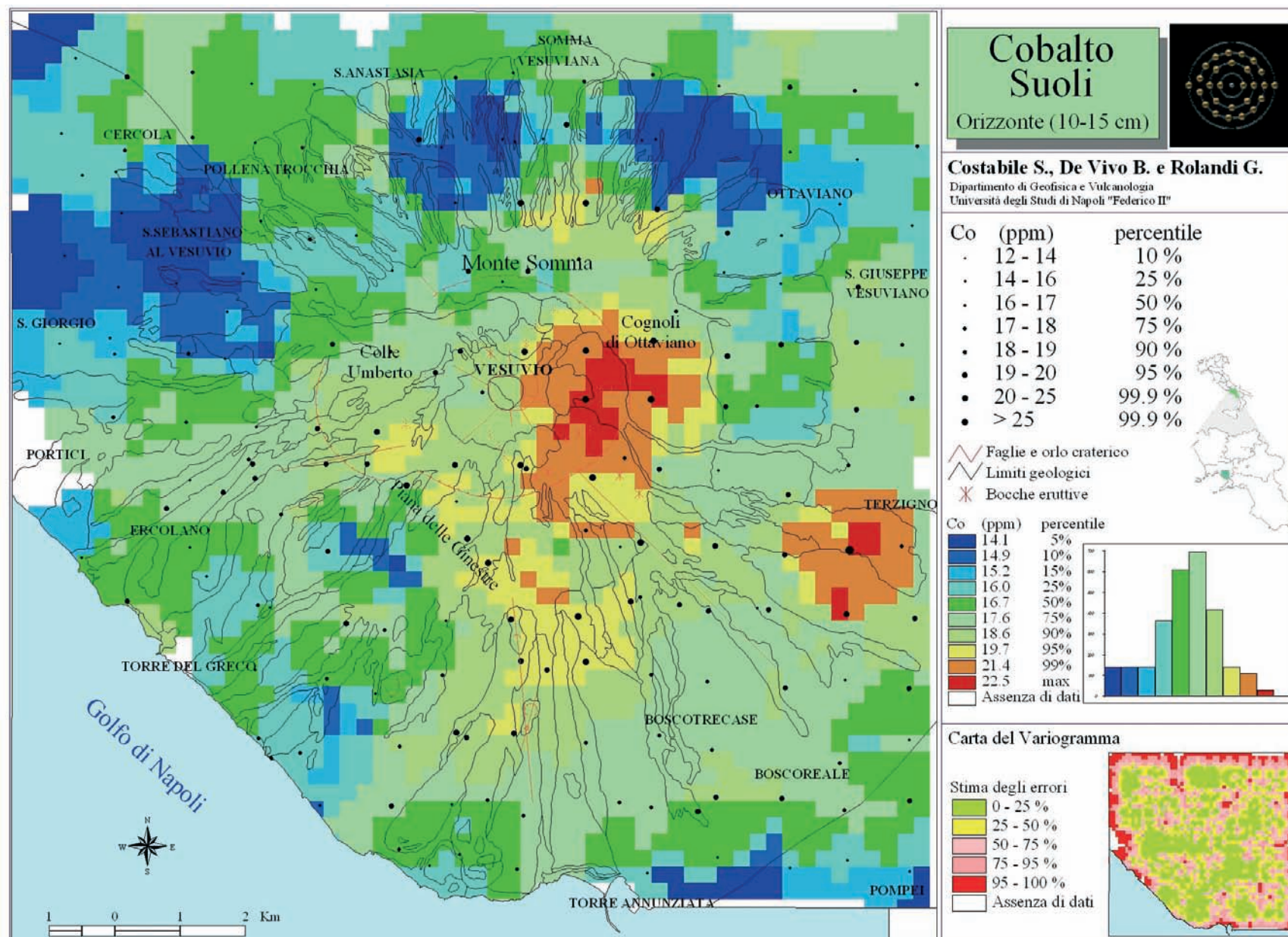

Tav. 23. - Distribuzione delle concentrazioni di cobalto nei suoli (Orizzonte 10-15 cm).
- Distribution of cobalt concentrations in soils (Horizon 10-15 cm).

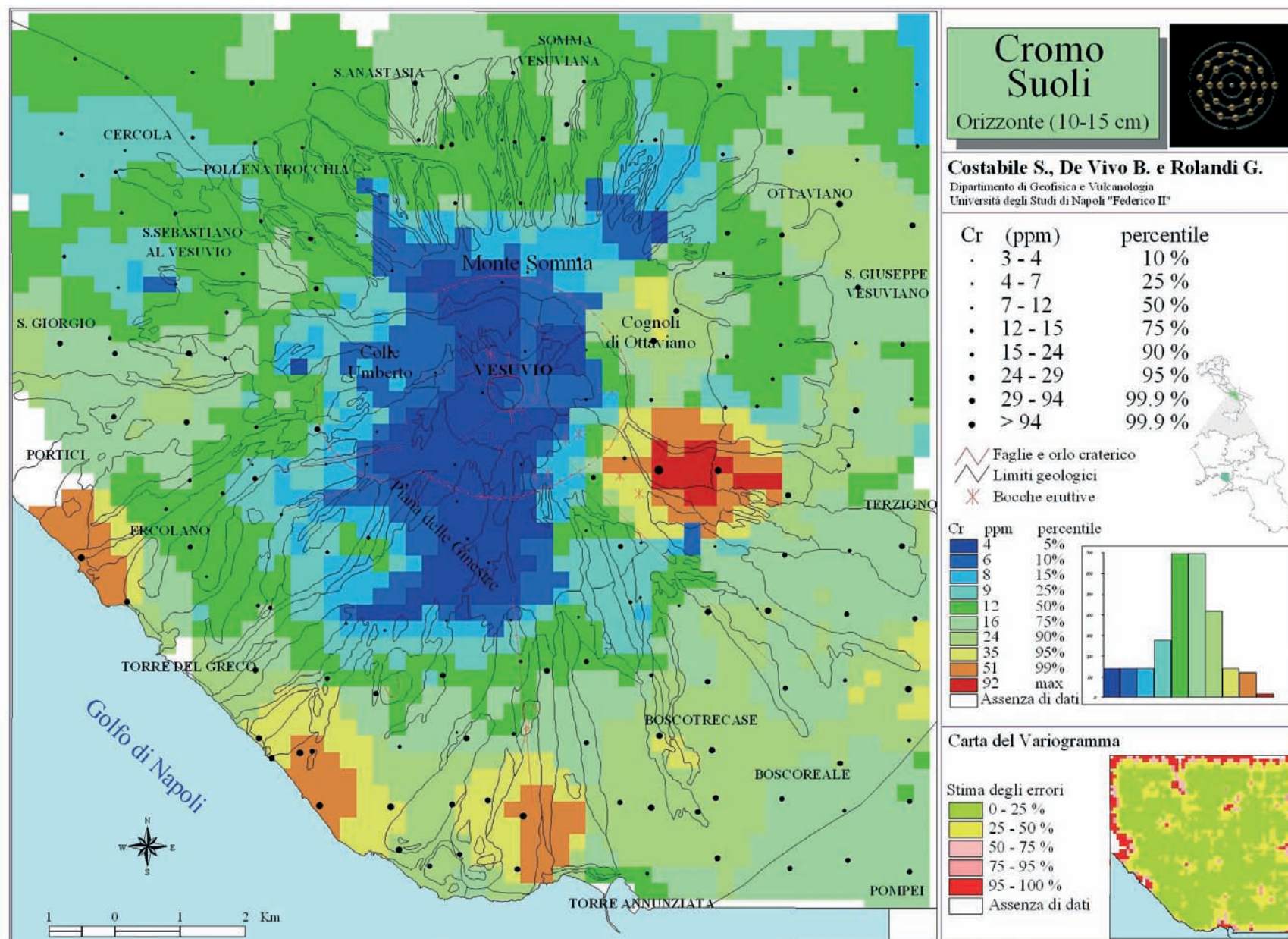

Tav. 25. - Distribuzione delle concentrazioni di cromo nei suoli (Orizzonte 10-15 cm).
- Distribution of chromium concentrations in soils (Horizon 10-15 cm).

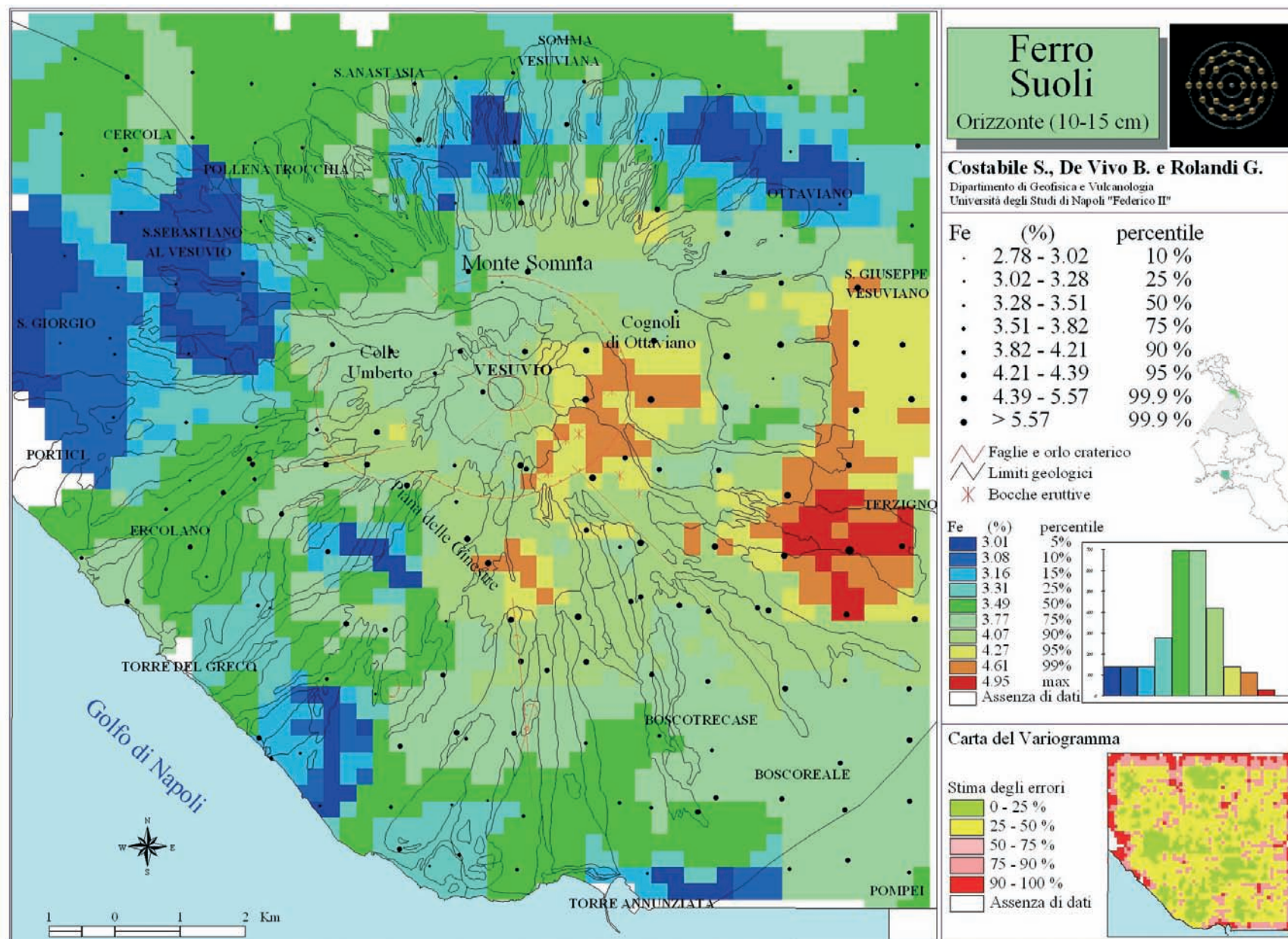

Tav. 27. - Distribuzione delle concentrazioni di ferro nei suoli (Orizzonte 10-15 cm).
- Distribution of iron concentrations in soils (Horizon 10-15 cm).

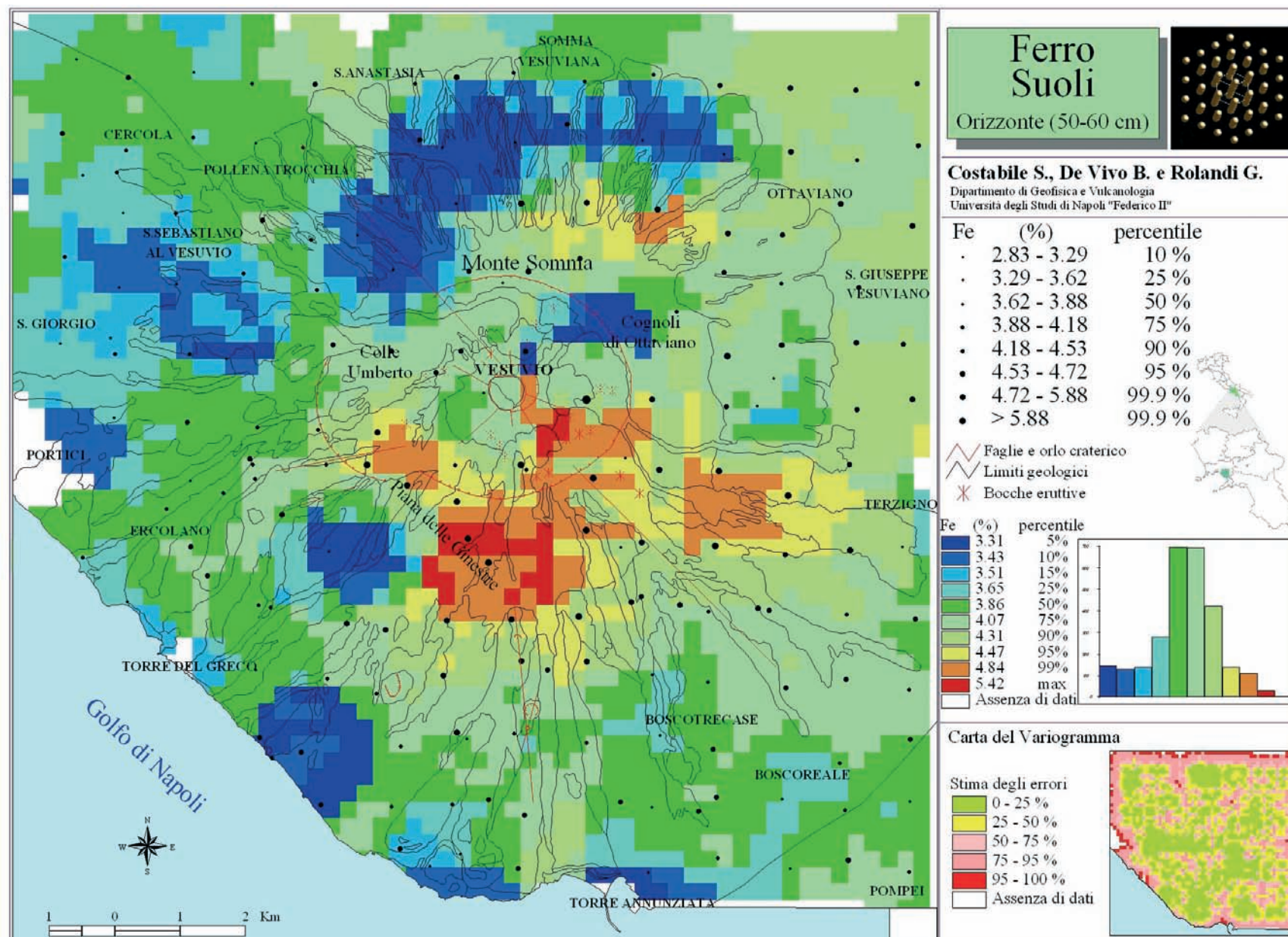

Tav. 28. - Distribuzione delle concentrazioni di ferro nei suoli (Orizzonte 50-60 cm).
- Distribution of iron concentrations in soils (Horizon 50-60 cm).

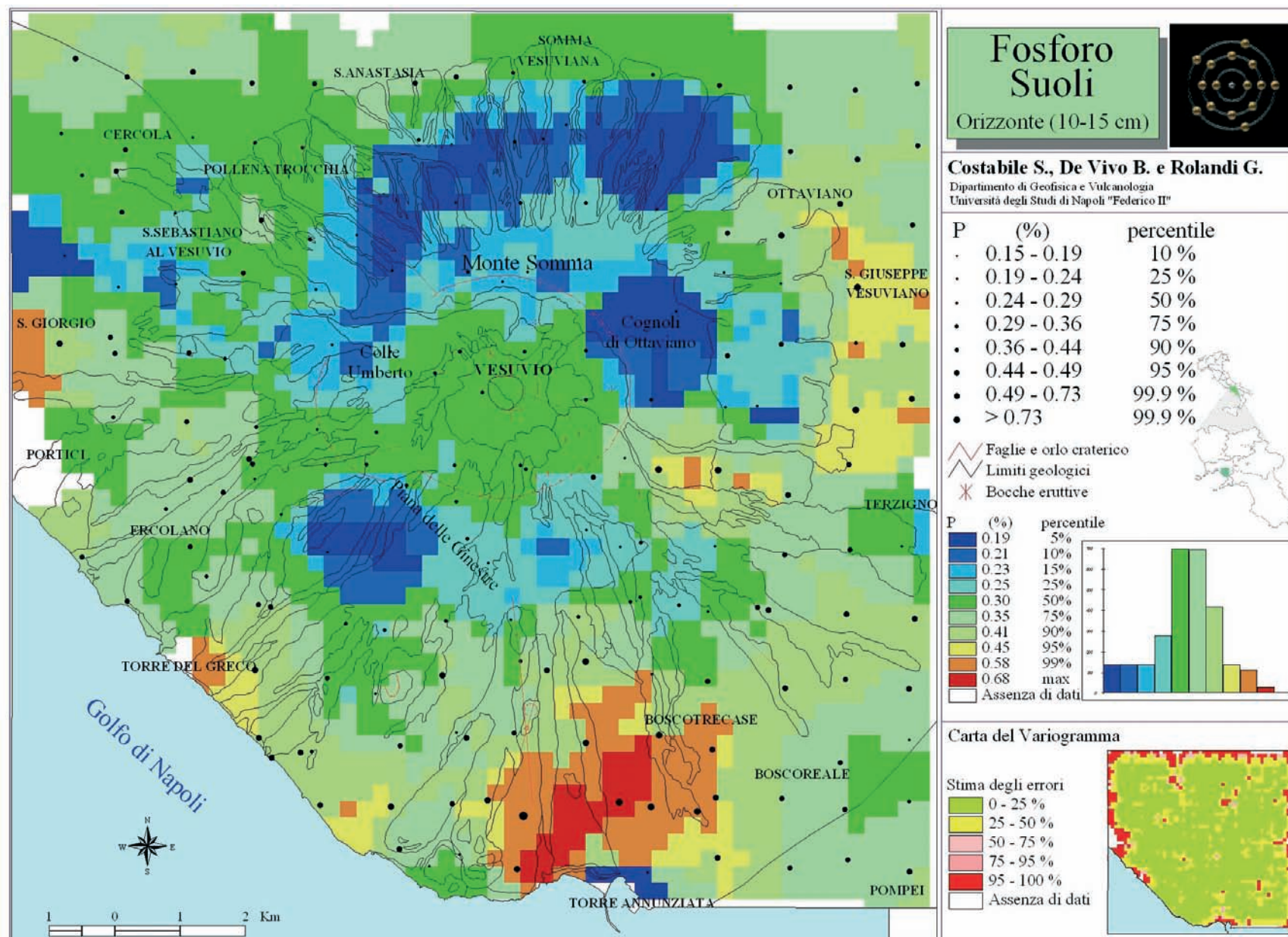

Tav. 29. - Distribuzione delle concentrazioni di fosforo nei suoli (Orizzonte 10-15 cm).
 - Distribution of phosphorous concentrations in soils (Horizon 10-15 cm).

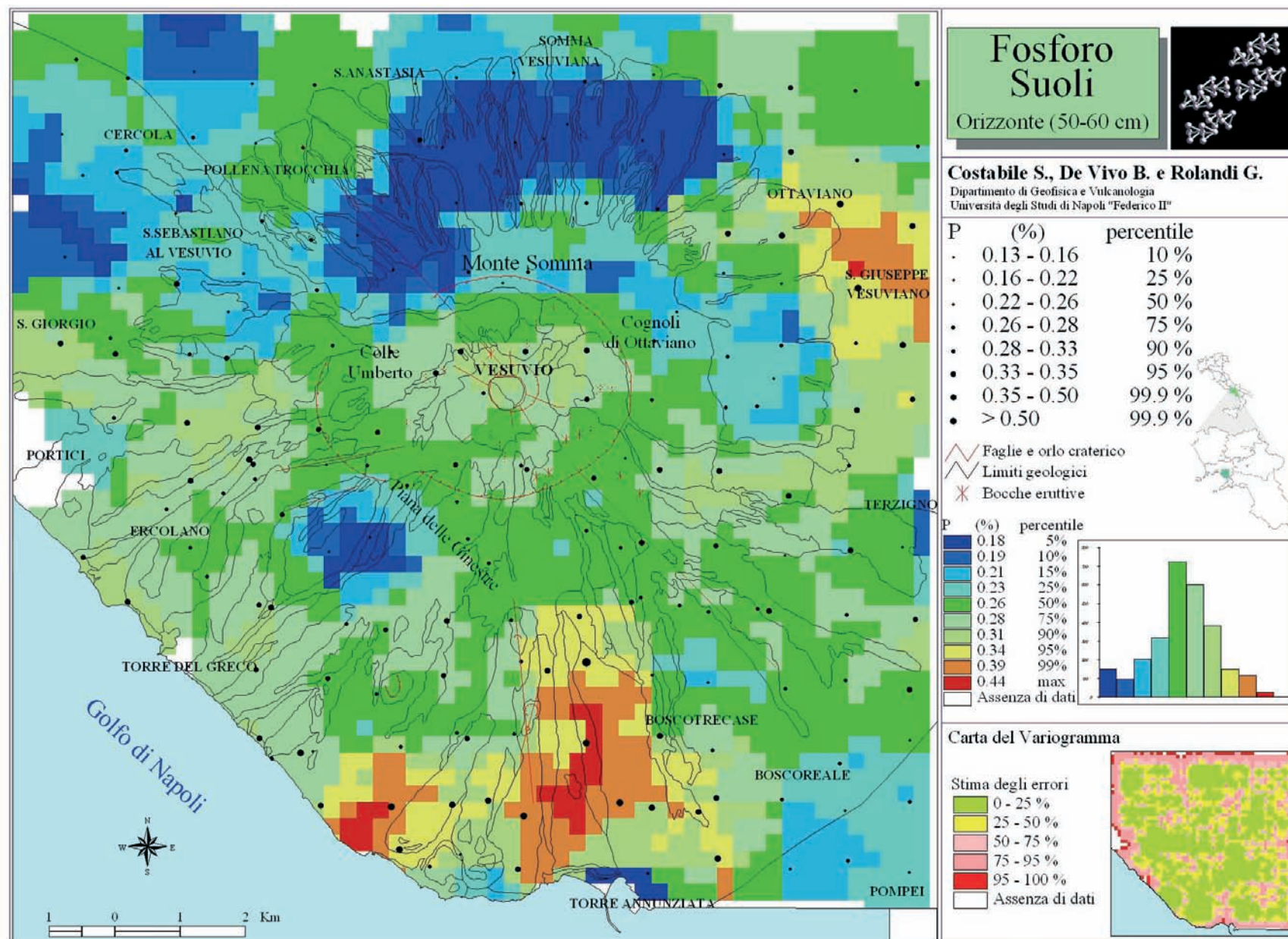

Tav. 30. - Distribuzione delle concentrazioni di fosforo nei suoli (Orizzonte 50-60 cm).
- Distribution of phosphorous concentrations in soils (Horizon 50-60 cm).

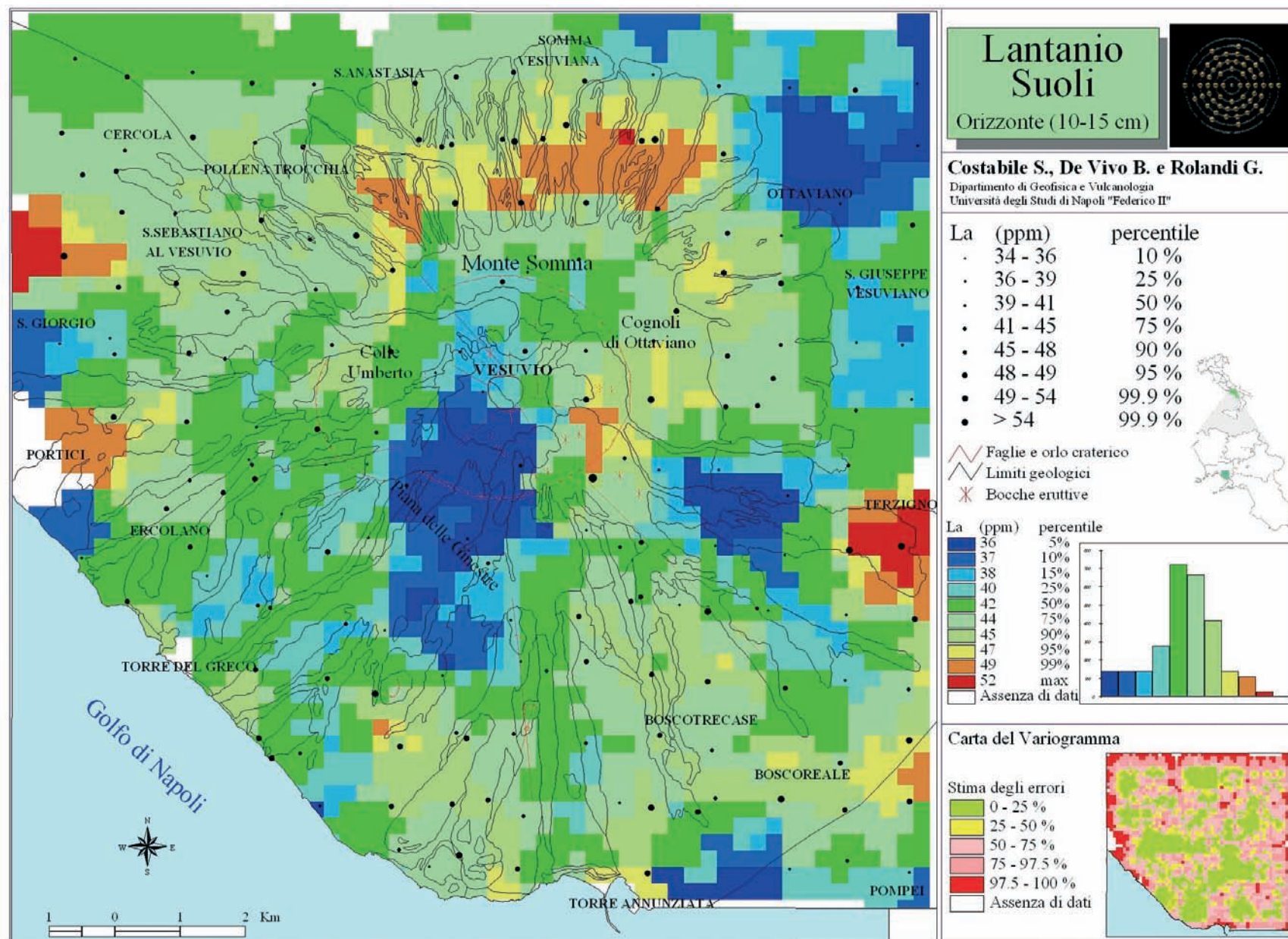

Tav. 31. - Distribuzione delle concentrazioni di lantanio nei suoli (Orizzonte 10-15 cm).
- Distribution of lanthanum concentrations in soils (Horizon 10-15 cm).

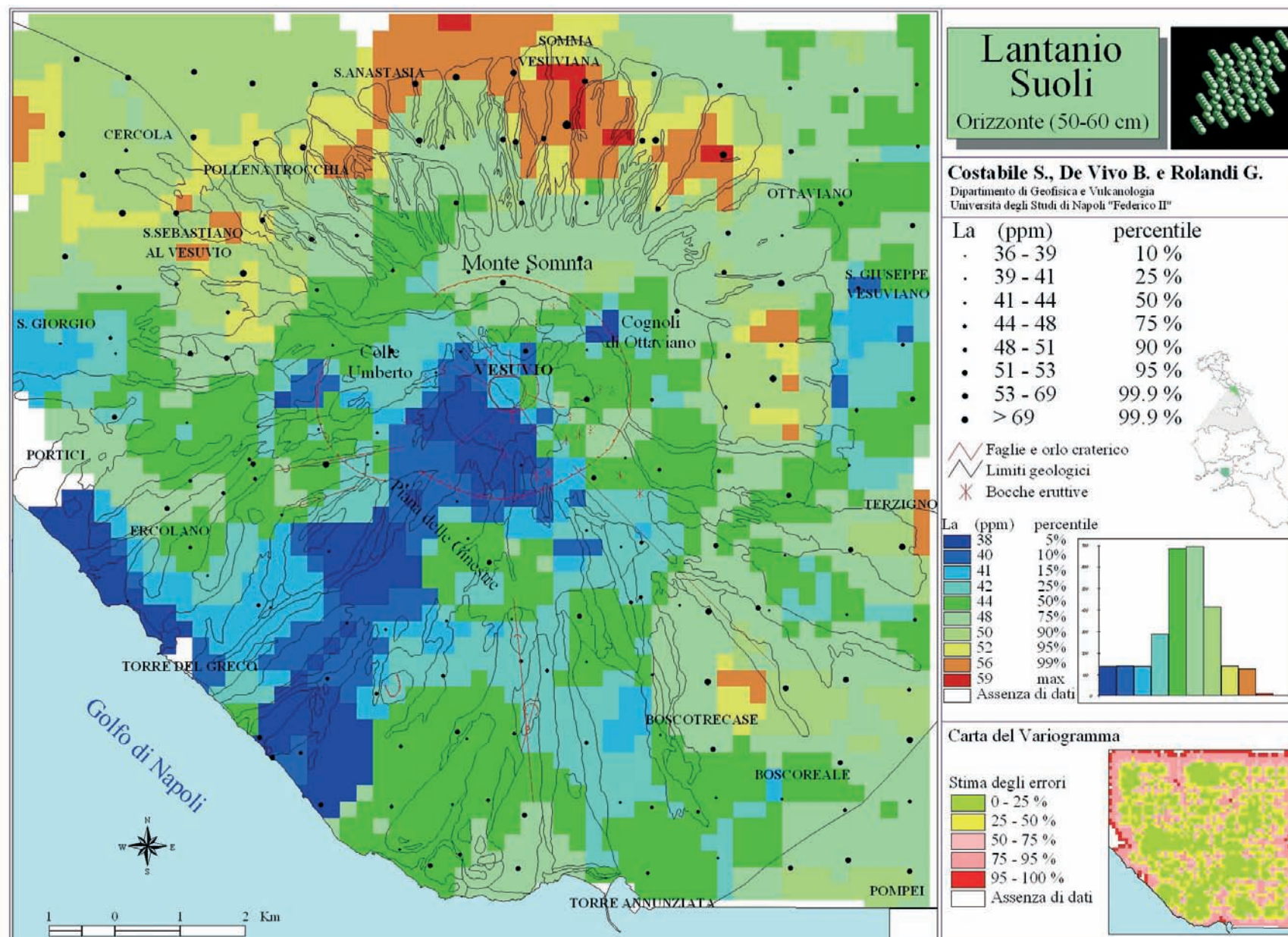

Tav. 32. - Distribuzione delle concentrazioni di lantanio nei suoli (Orizzonte 50-60 cm).
 - Distribution of lanthanum concentrations in soils (Horizon 50-60 cm).

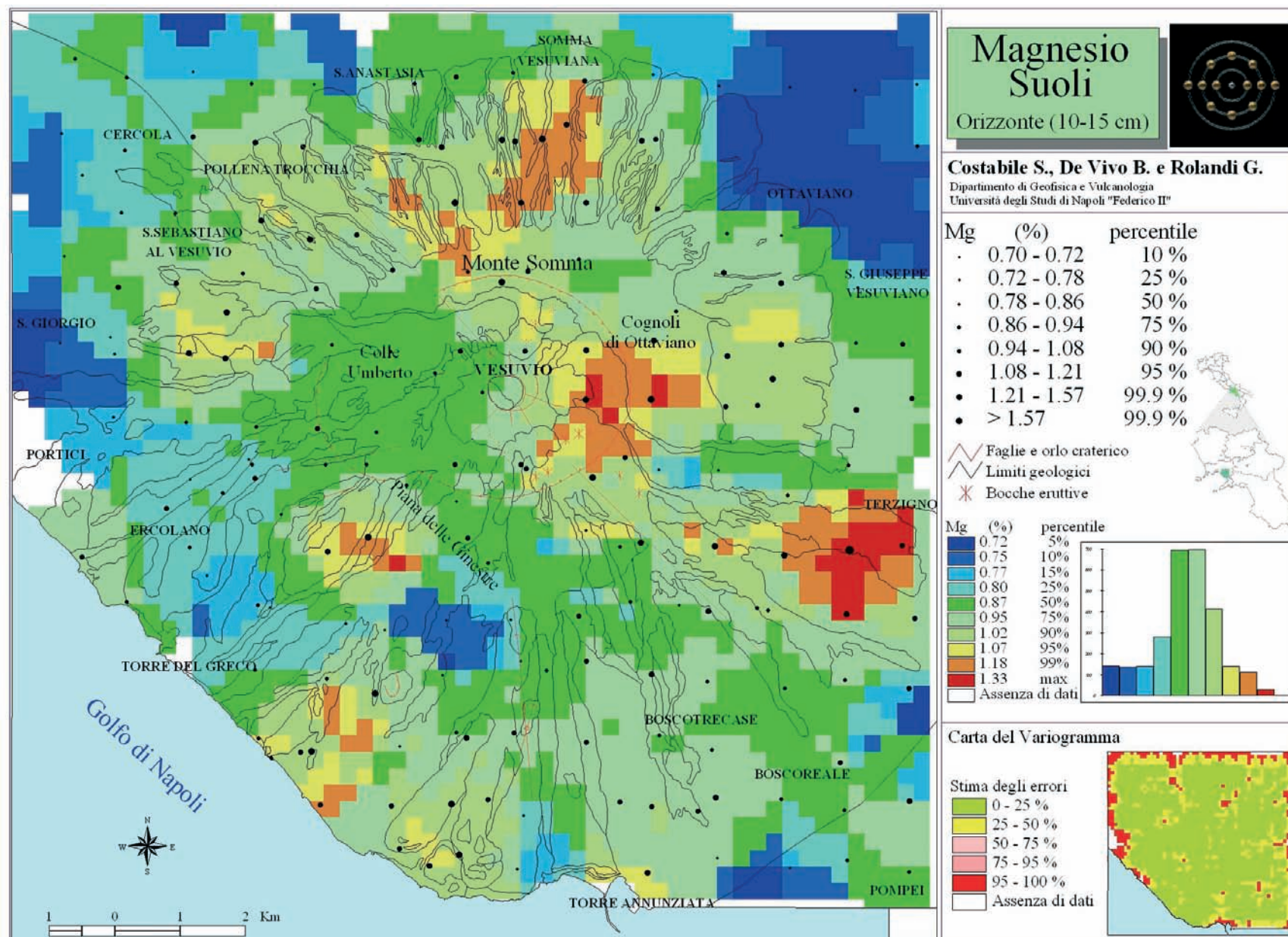

Tav. 33. - Distribuzione delle concentrazioni di magnesio nei suoli (Orizzonte 10-15 cm).
- Distribution of magnesium concentrations in soils (Horizon 10-15 cm).

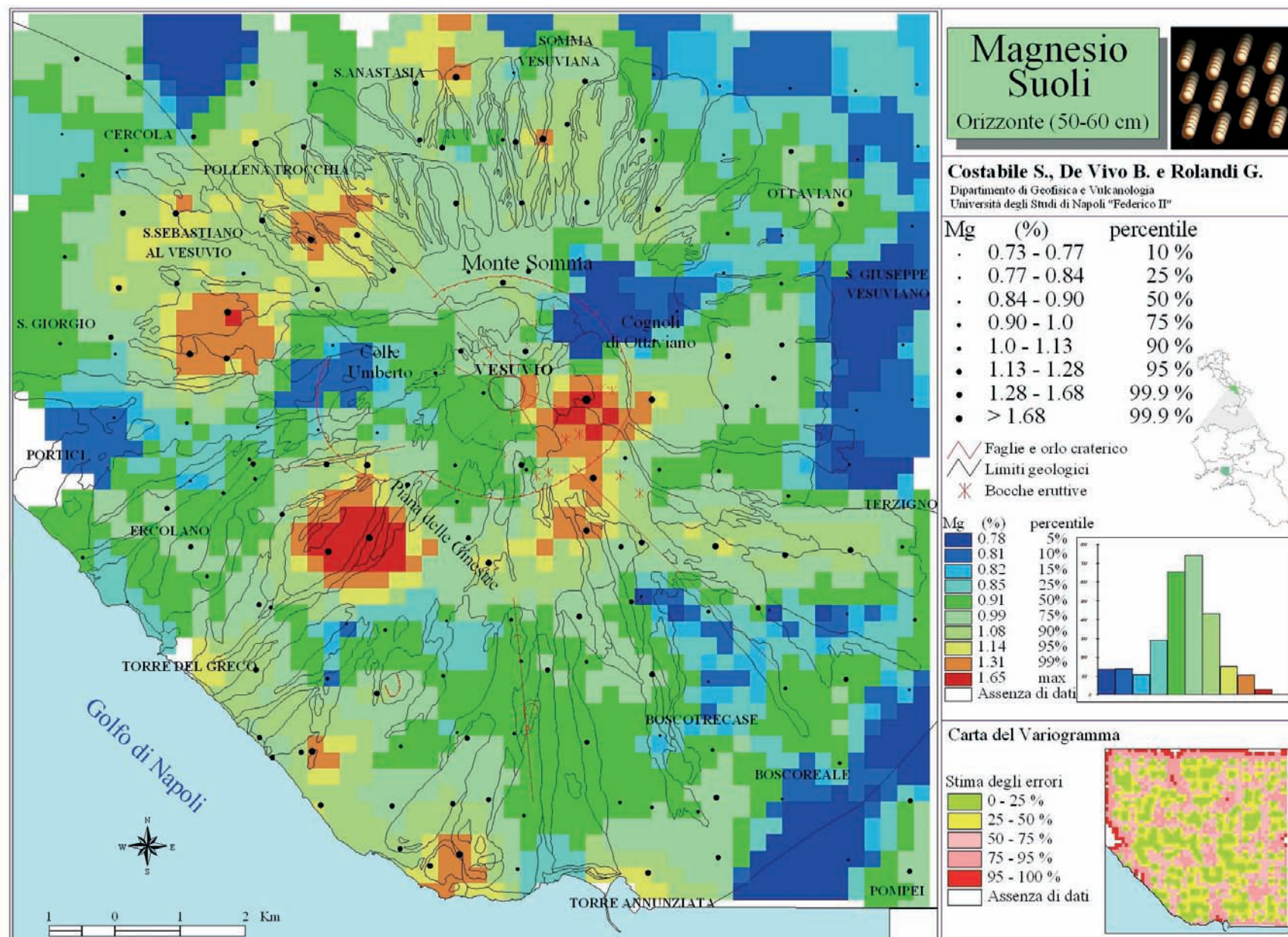

Tav. 34. - Distribuzione delle concentrazioni di magnesio nei suoli (Orizzonte 50-60 cm).
- Distribution of magnesium concentrations in soils (Horizon 50-60 cm).

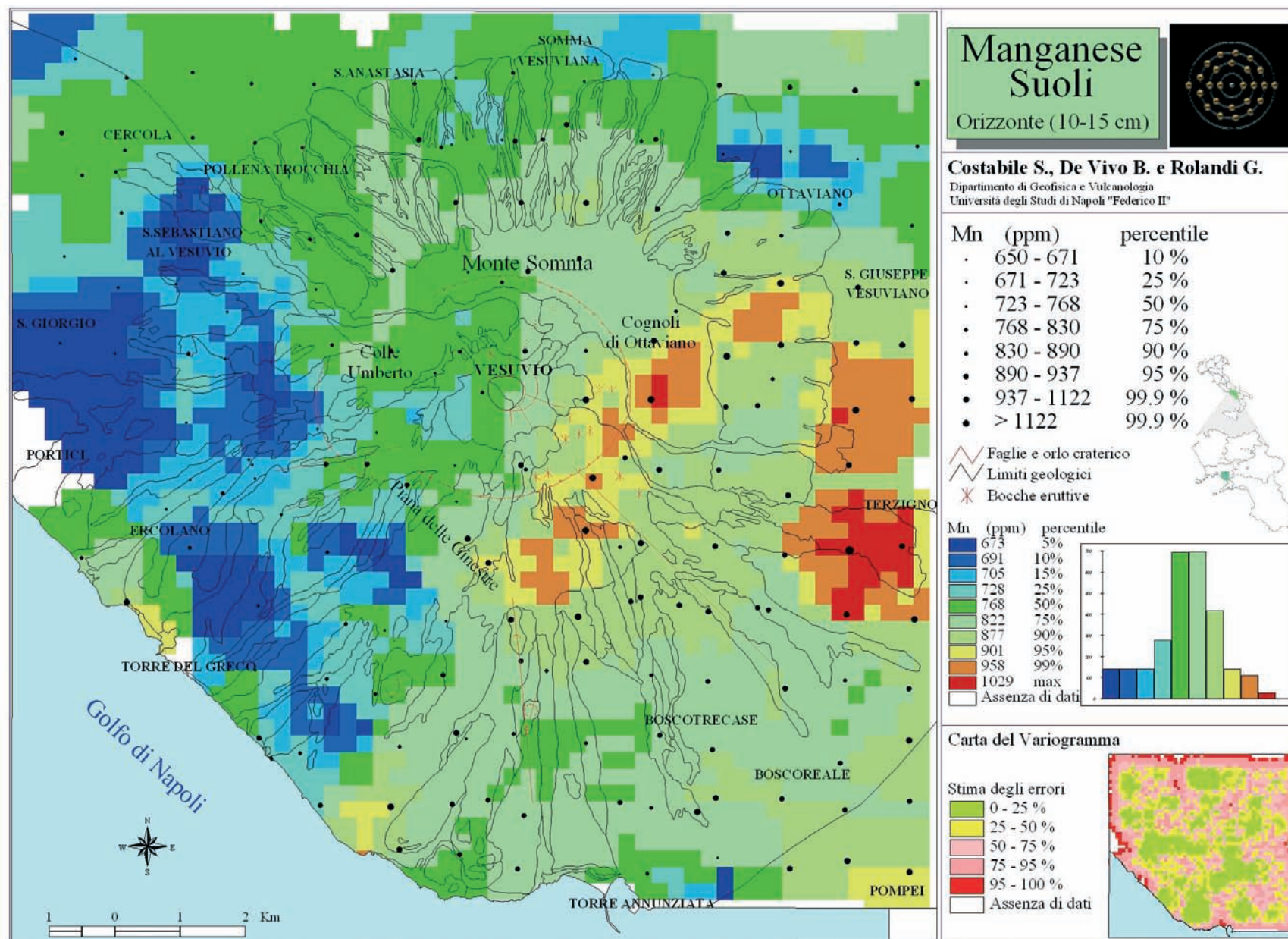

Tav. 35. - Distribuzione delle concentrazioni di manganese nei suoli (Orizzonte 10-15 cm).
- Distribution of manganese concentrations in soils (Horizon 10-15 cm).

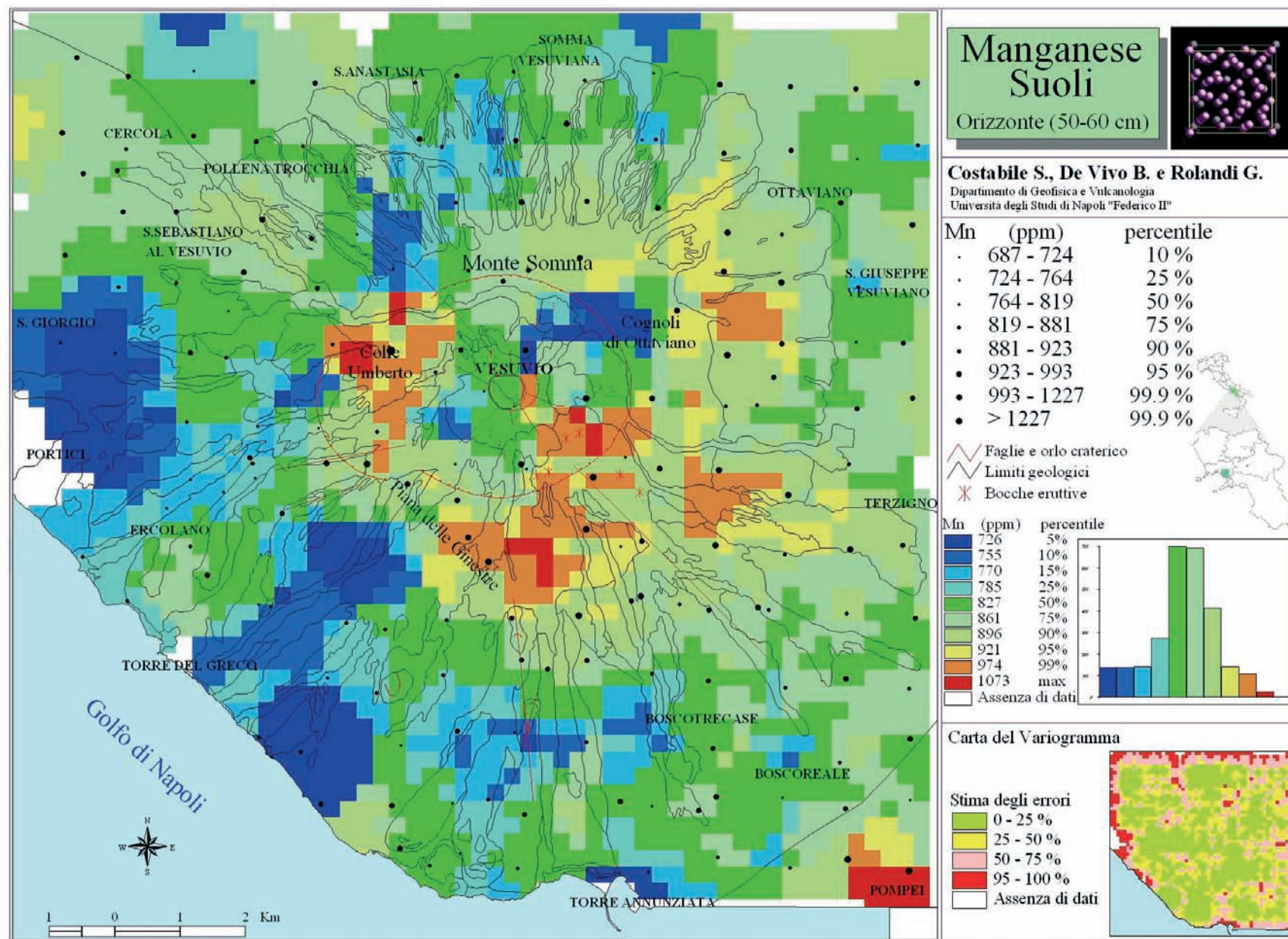

Tav. 36. - Distribuzione delle concentrazioni di manganese nei suoli (Orizzonte 50-60 cm).
- Distribution of manganese concentrations in soils (Horizon 50-60 cm).

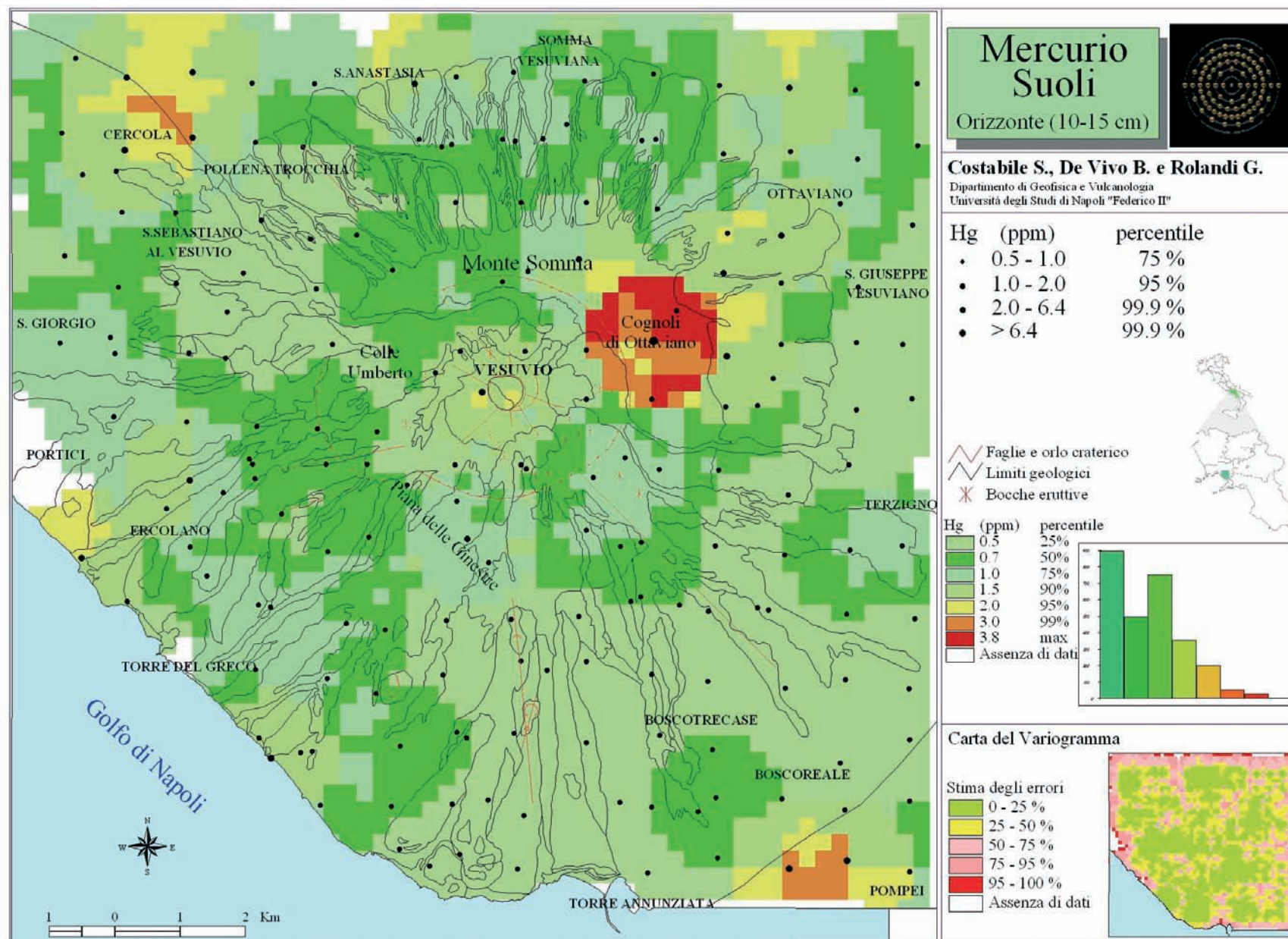

Tav. 37. - Distribuzione delle concentrazioni di mercurio nei suoli (Orizzonte 10-15 cm).
- Distribution of mercury concentrations in soils (Horizon 10-15 cm).

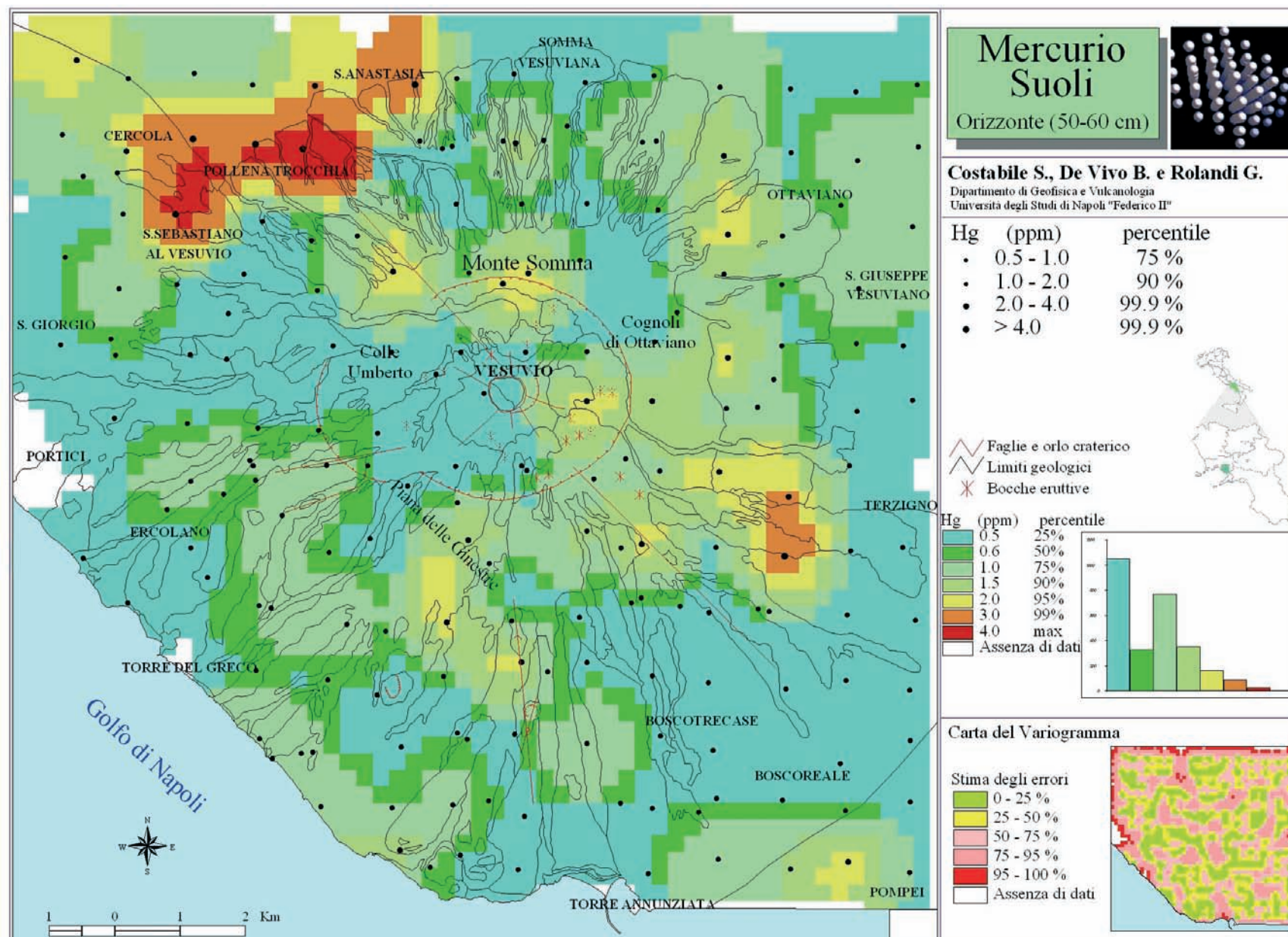

Tav. 38. - Distribuzione delle concentrazioni di mercurio nei suoli (Orizzonte 50-60 cm).
- *Distribution of mercury concentrations in soils (Horizon 50-60 cm).*

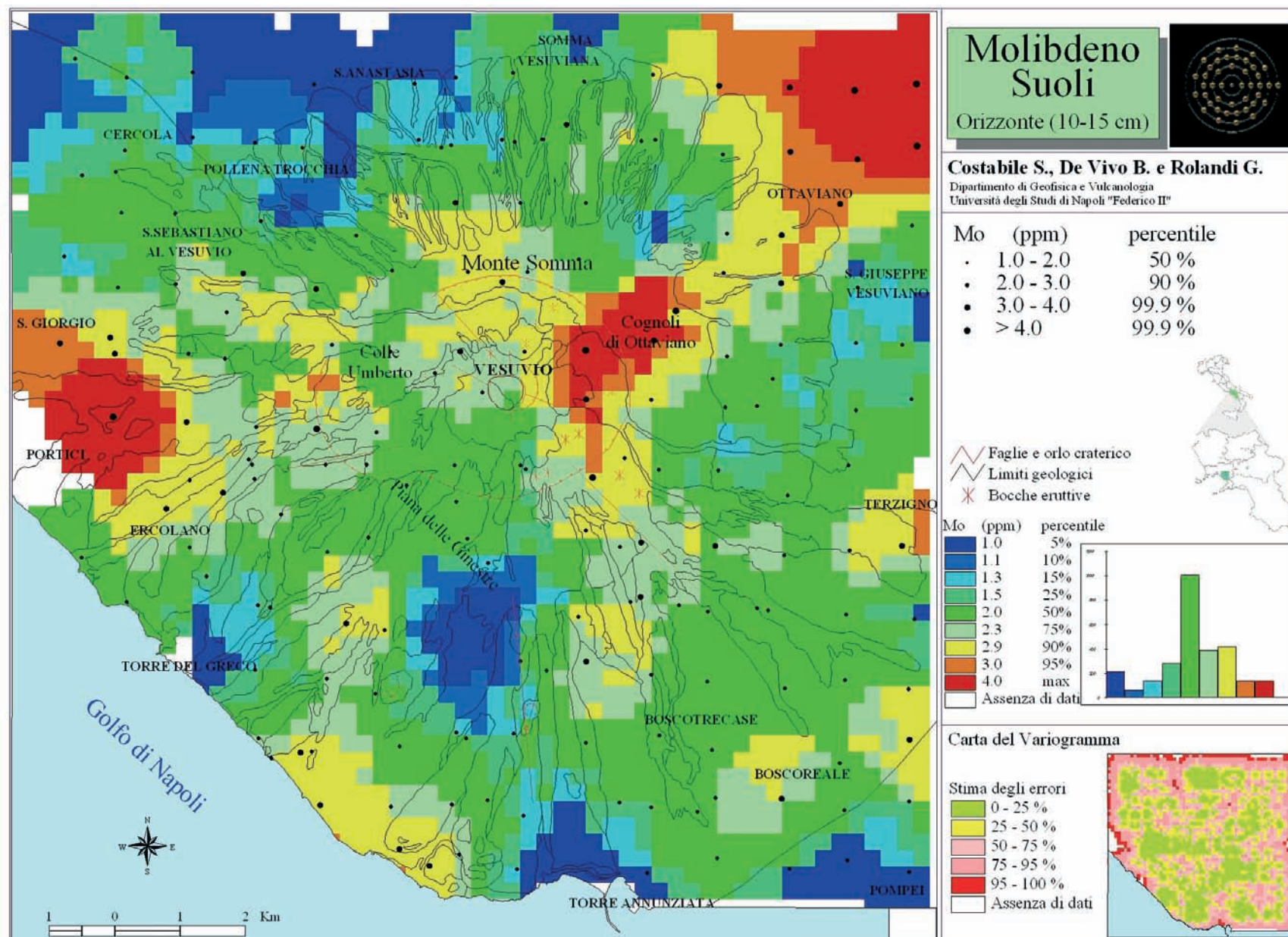

Tav. 39. - Distribuzione delle concentrazioni di molibdeno nei suoli (Orizzonte 10-15 cm).
- Distribution of molybdenum concentrations in soils (Horizon 10-15 cm).

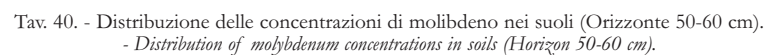

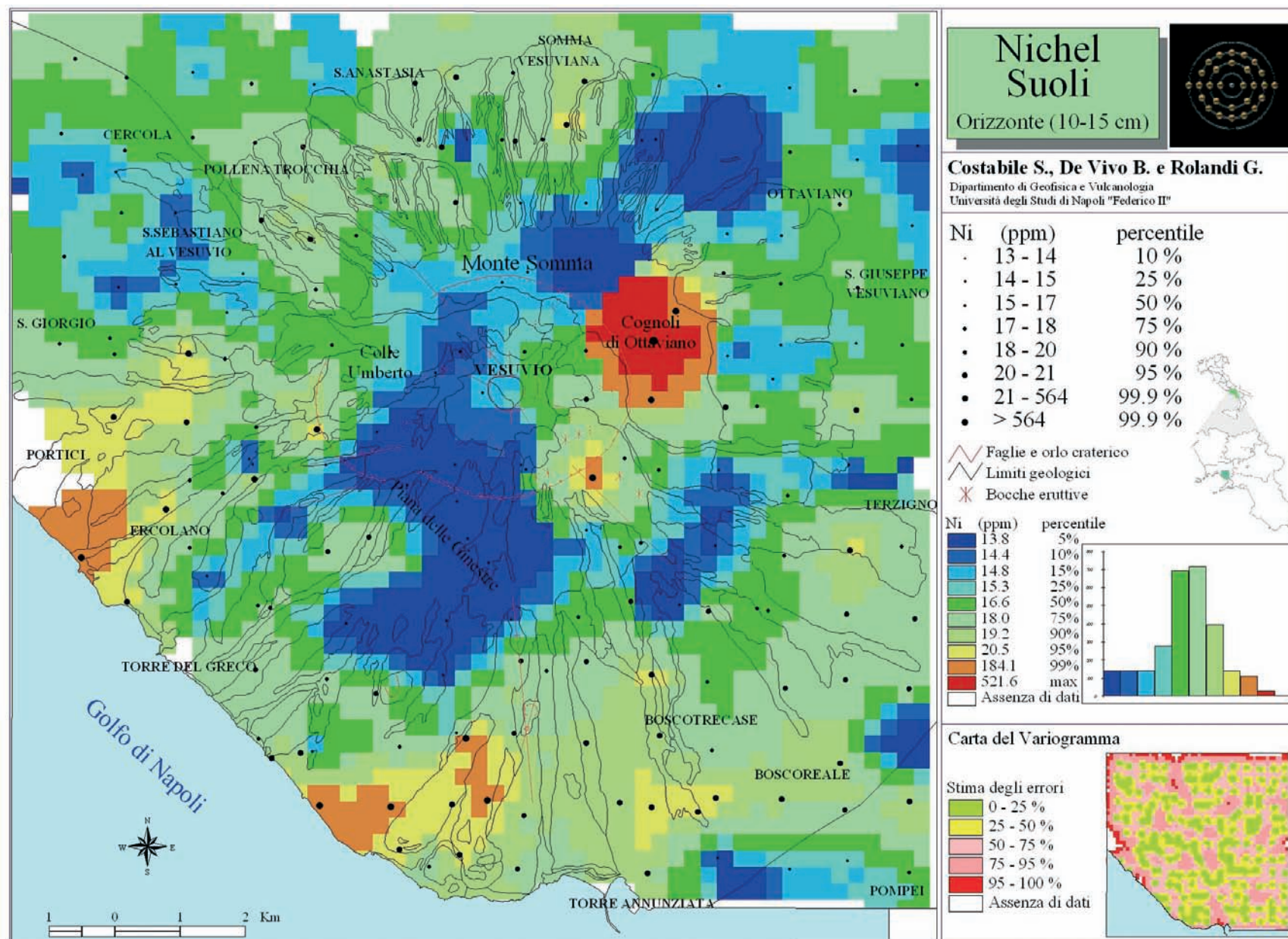

Tav. 41. - Distribuzione delle concentrazioni di nichel nei suoli (Orizzonte 10-15 cm).
- Distribution of nickel concentrations in soils (Horizon 10-15 cm).

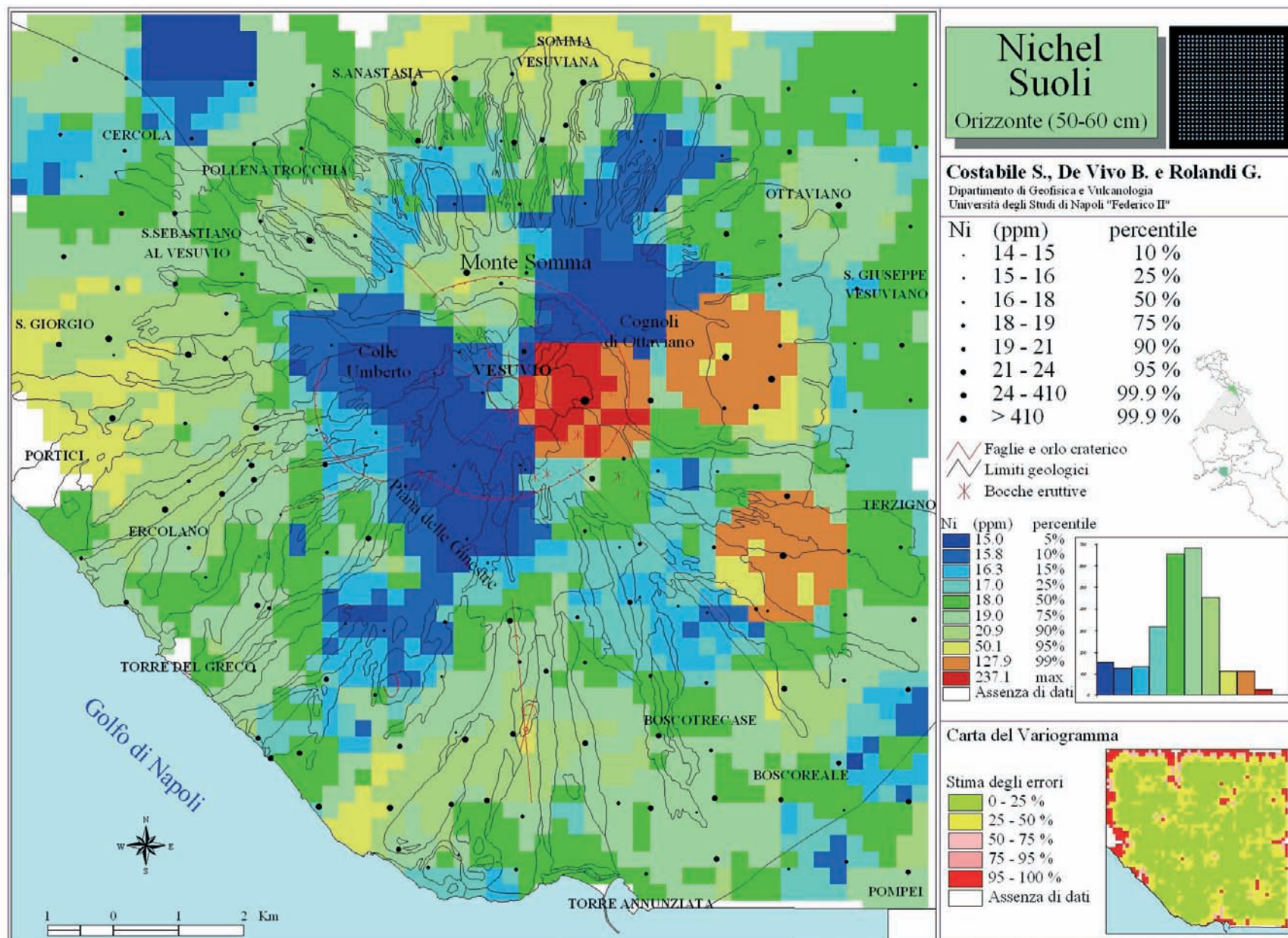

Tav. 42. - Distribuzione delle concentrazioni di nichel nei suoli (Orizzonte 50-60 cm).
- Distribution of nickel concentrations in soils (Horizon 50-60 cm).

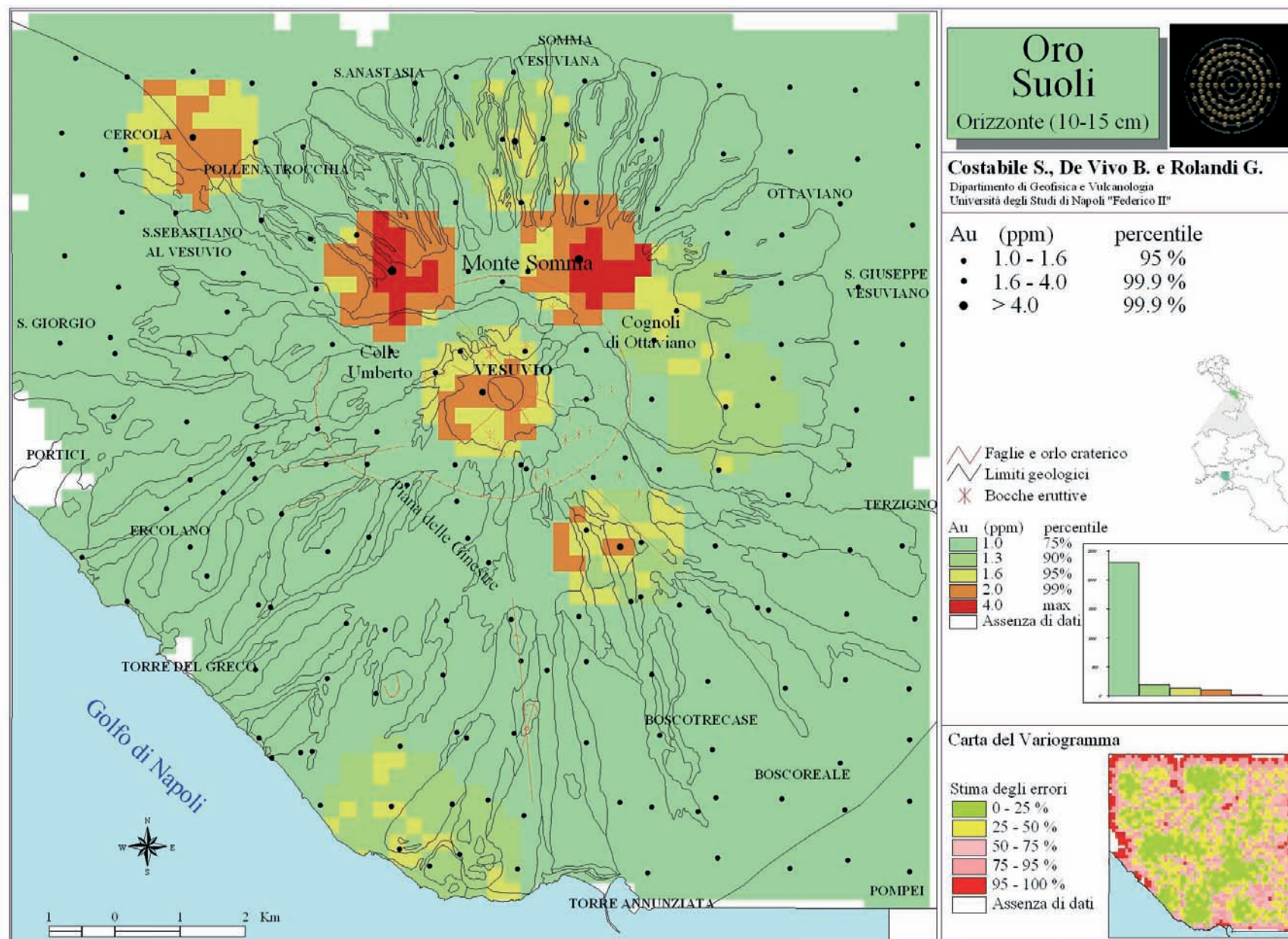

Tav. 43. - Distribuzione delle concentrazioni di oro nei suoli (Orizzonte 10-15 cm).
- Distribution of gold concentrations in soils (Horizon 10-15 cm).

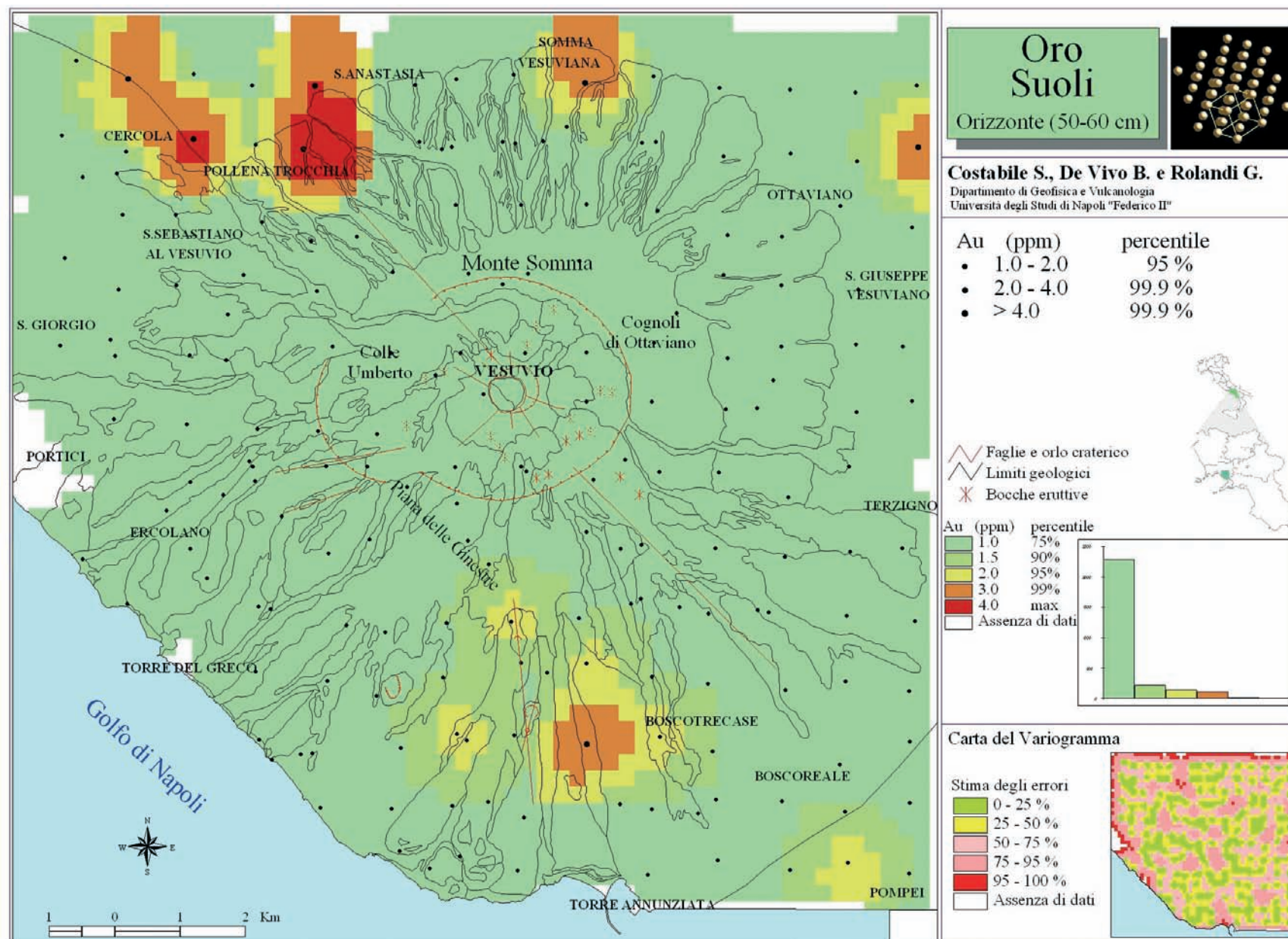

Tav. 44. - Distribuzione delle concentrazioni di oro nei suoli (Orizzonte 50-60 cm).
- Distribution of gold concentrations in soils (Horizon 50-60 cm).

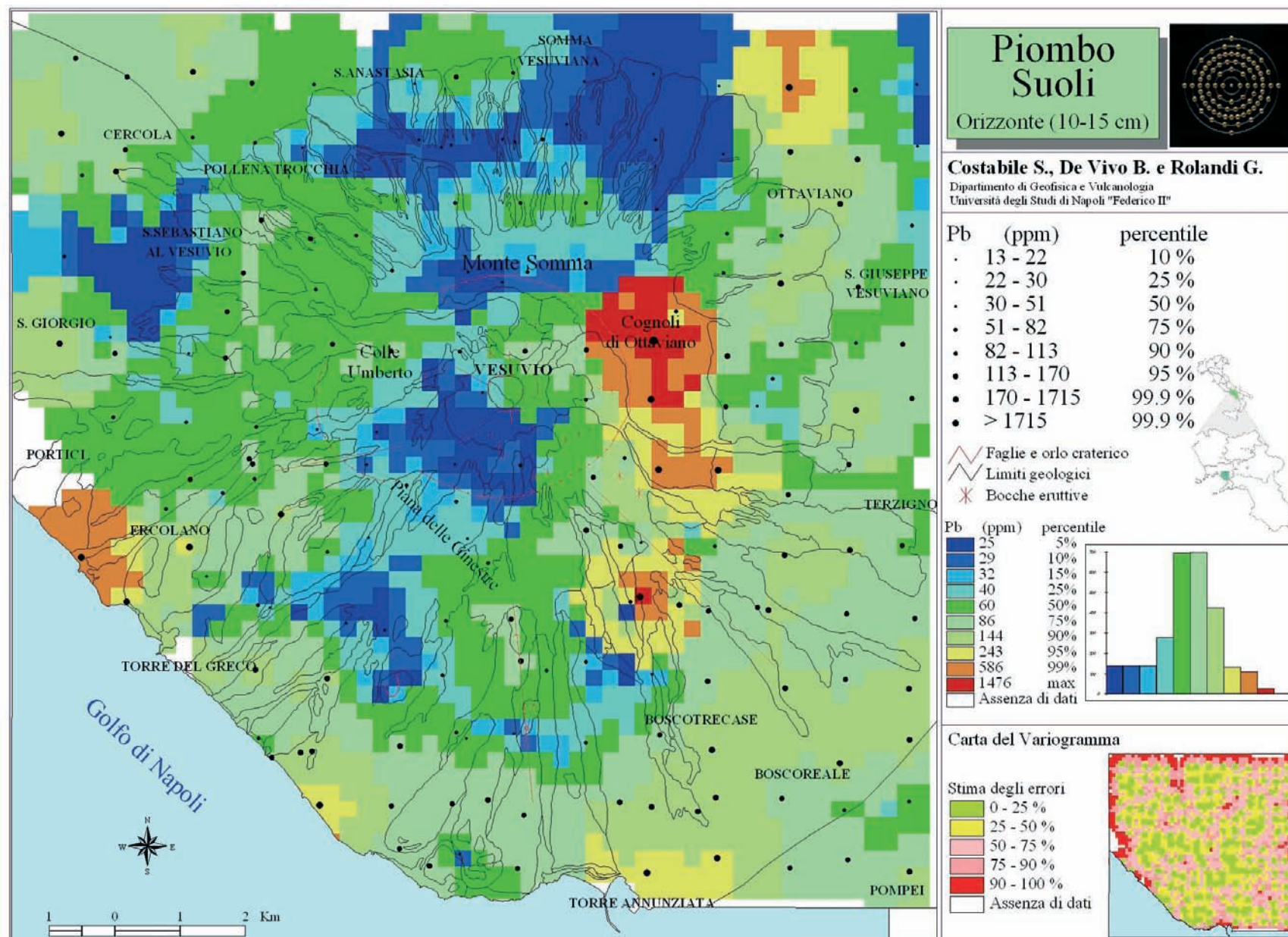

Tav. 45. - Distribuzione delle concentrazioni di piombo nei suoli (Orizzonte 10-15 cm).
- Distribution of lead concentrations in soils (Horizon 10-15 cm).

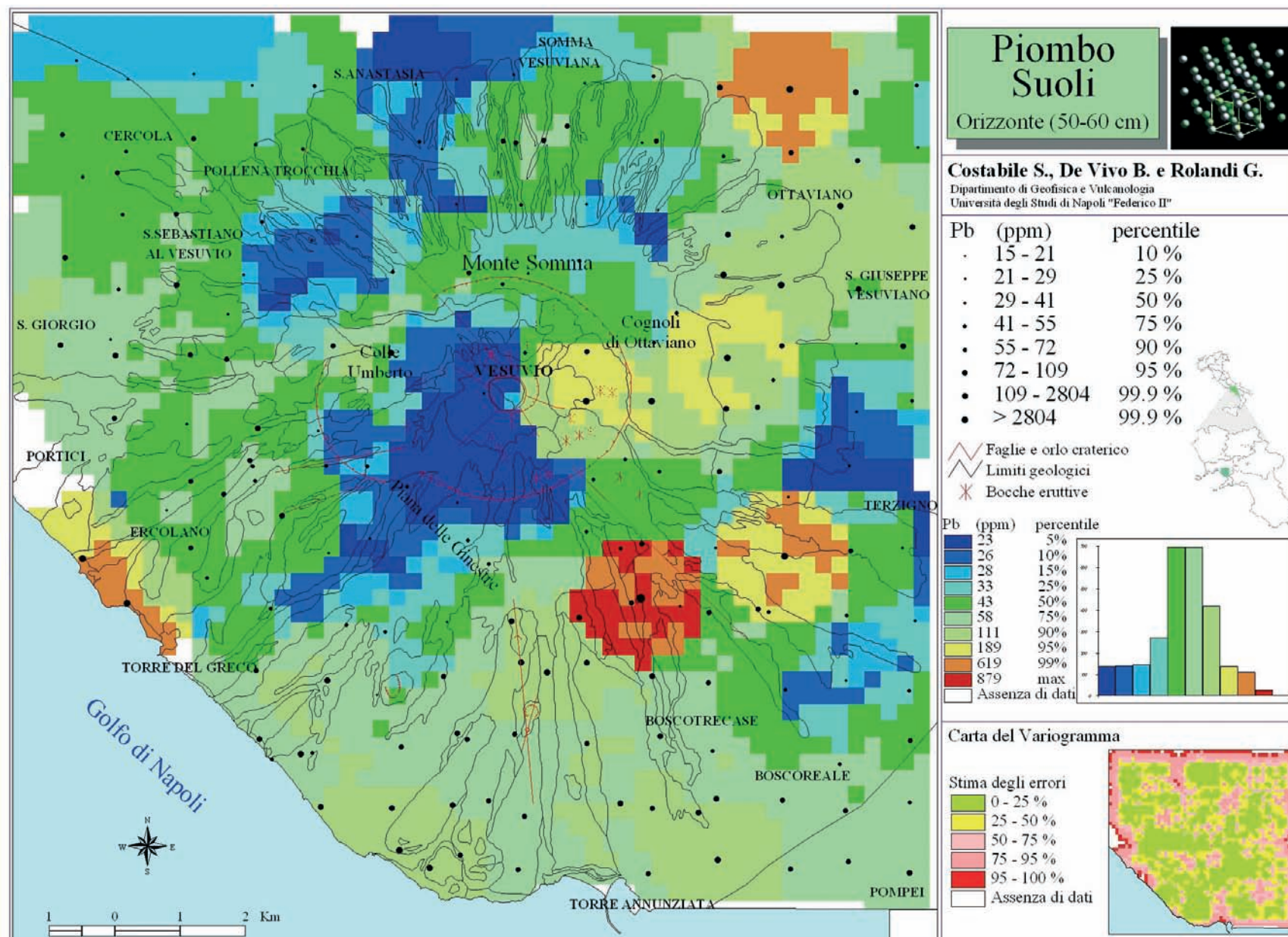

Tav. 46. - Distribuzione delle concentrazioni di piombo nei suoli (Orizzonte 50-60 cm).
- Distribution of lead concentrations in soils (Horizon 50-60 cm).

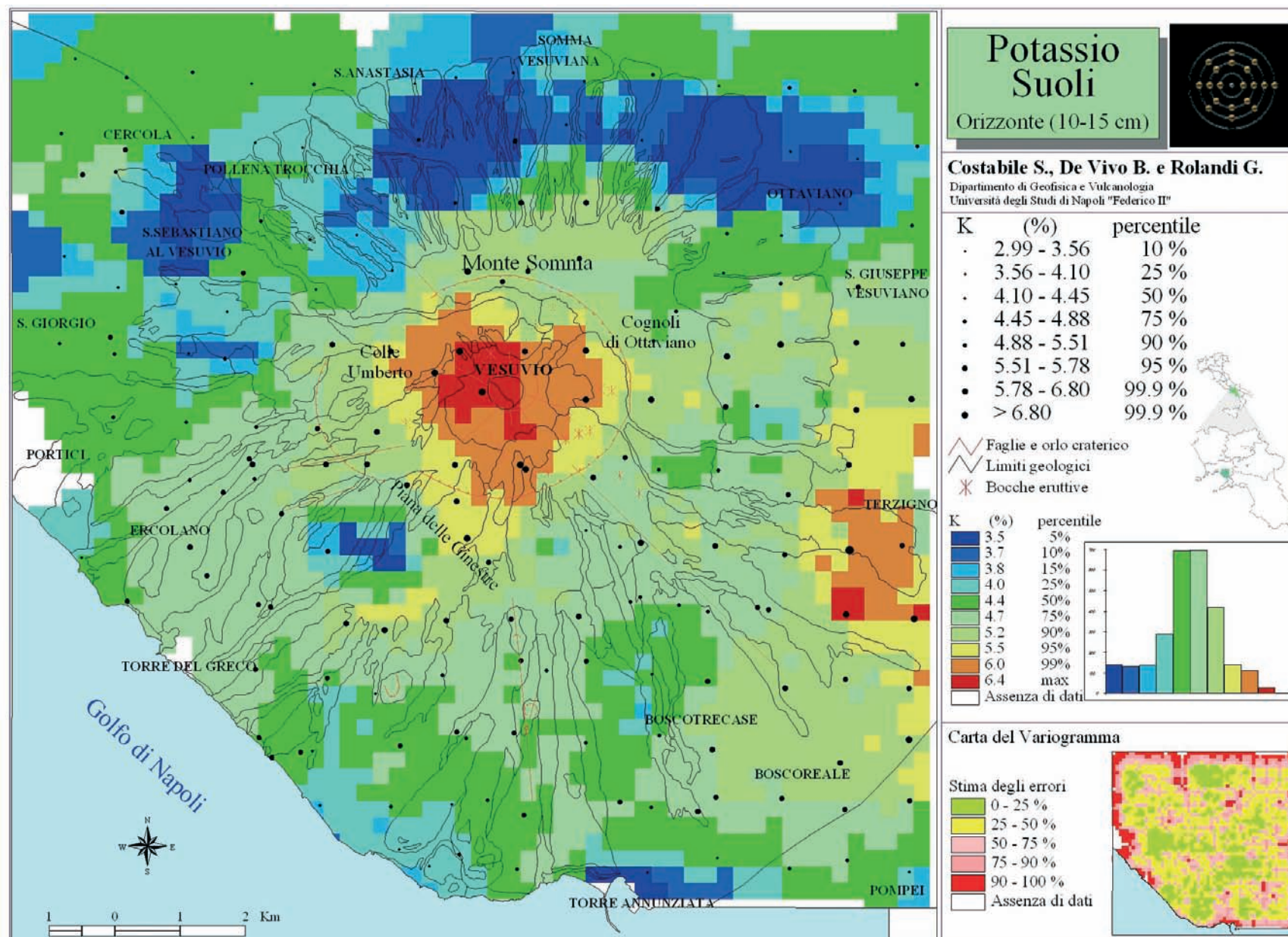

Tav. 47. - Distribuzione delle concentrazioni di potassio nei suoli (Orizzonte 10-15 cm).
- Distribution of potassium concentrations in soils (Horizon 10-15 cm).

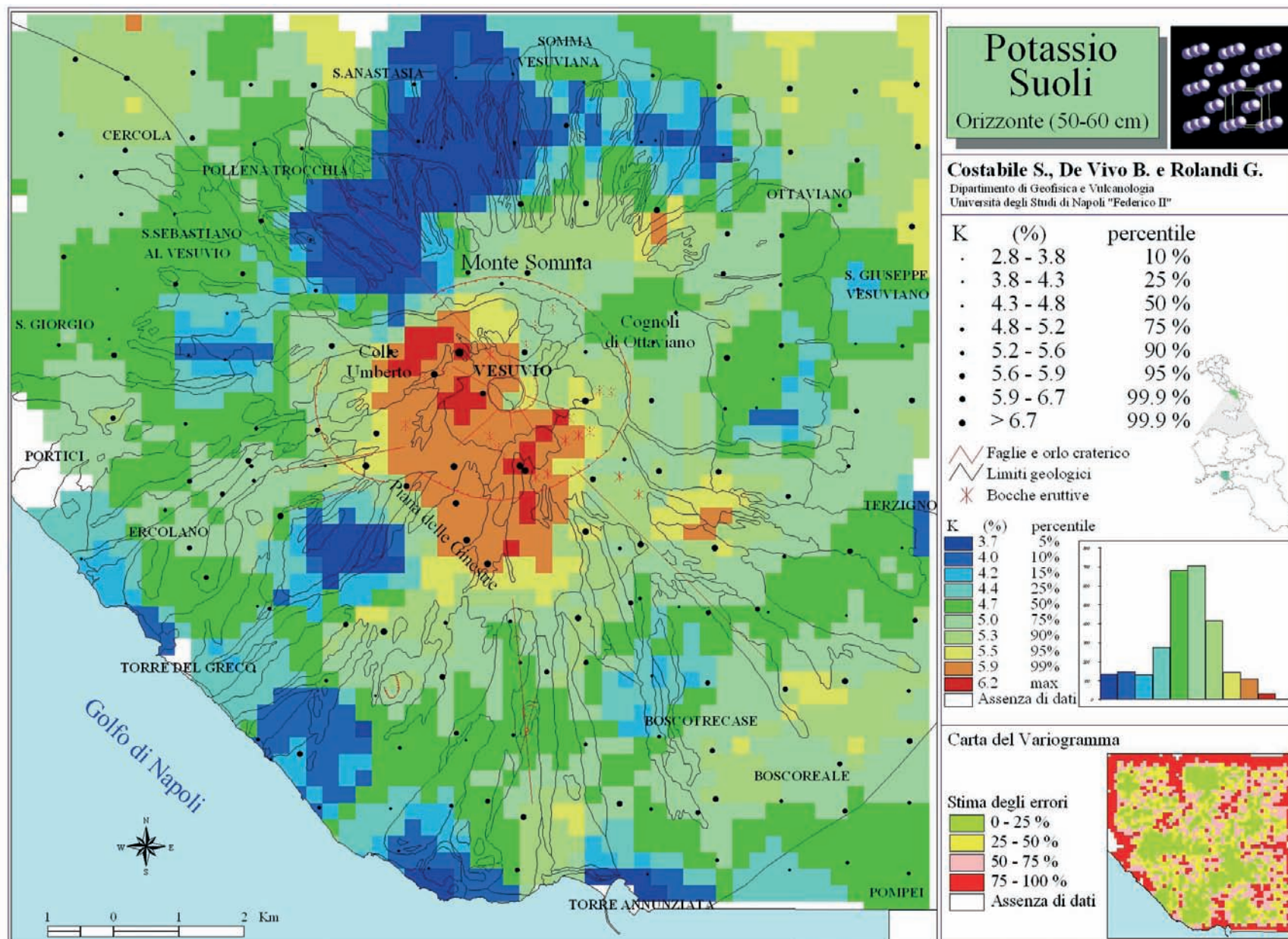

Tav. 48. - Distribuzione delle concentrazioni di potassio nei suoli (Orizzonte 50-60 cm).
- Distribution of potassium concentrations in soils (Horizon 50-60 cm).

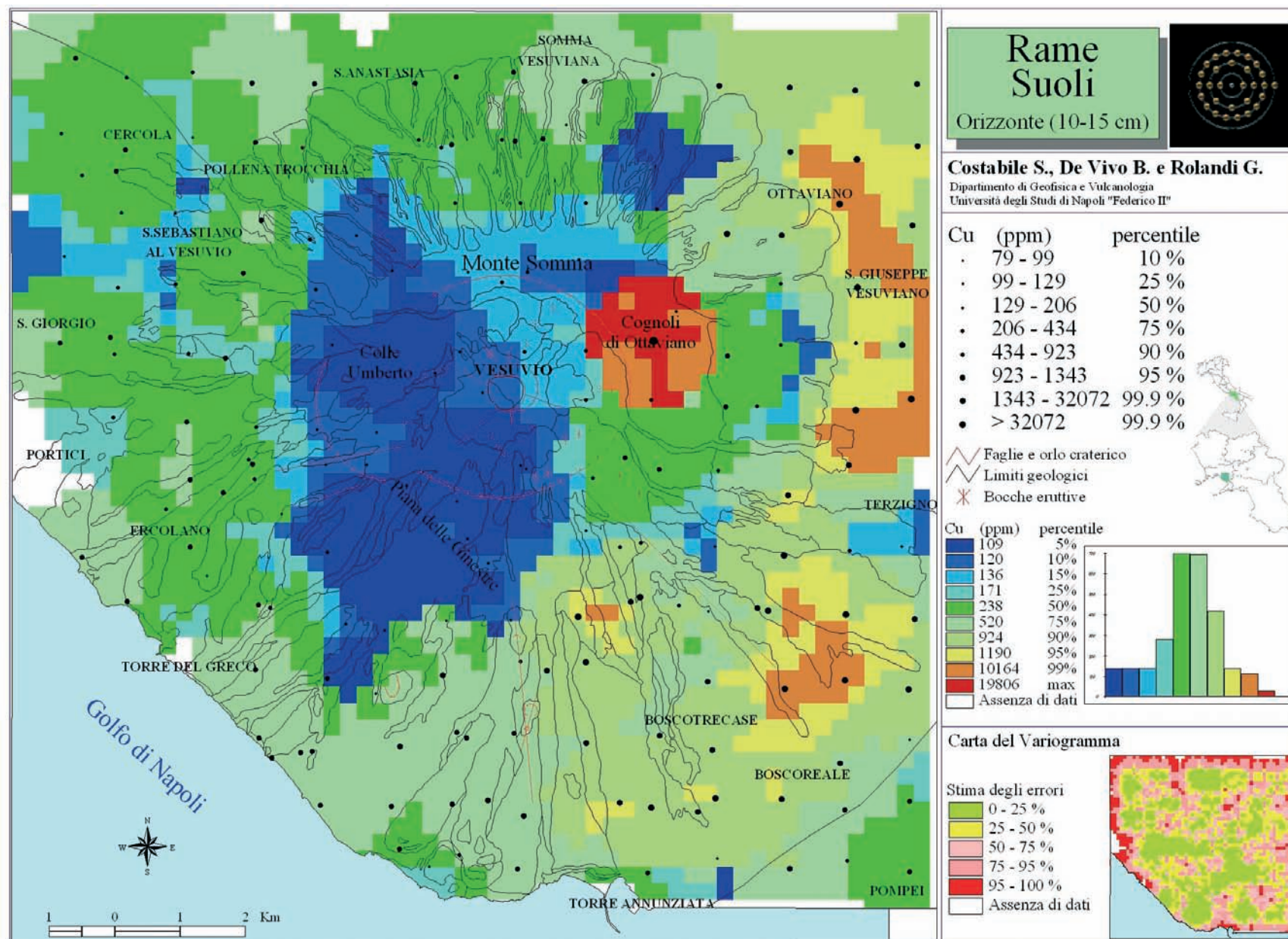

Tav. 49. - Distribuzione delle concentrazioni di rame nei suoli (Orizzonte 10-15 cm).
- Distribution of copper concentrations in soils (Horizon 10-15 cm).

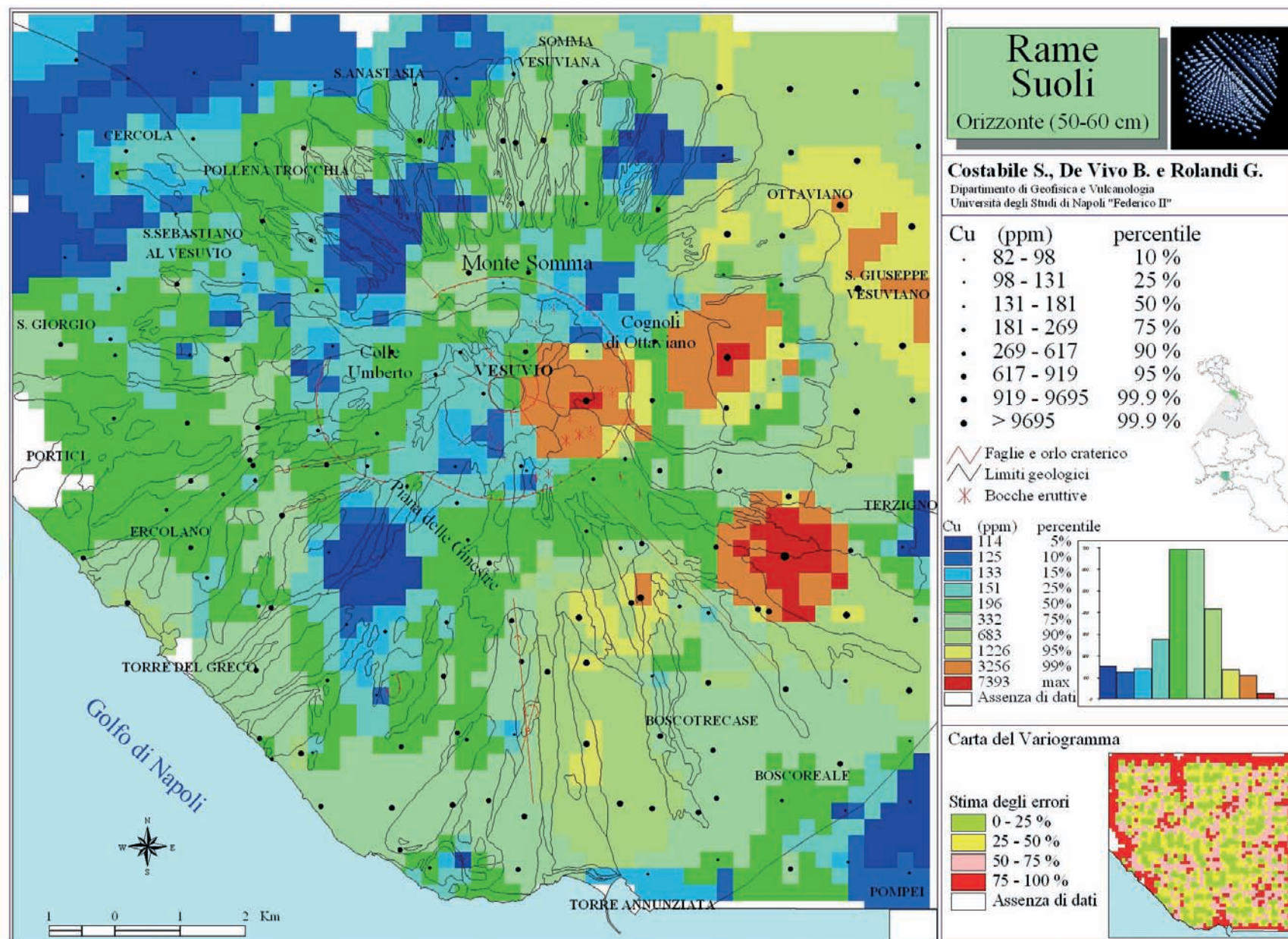

Tav. 50. - Distribuzione delle concentrazioni di rame nei suoli (Orizzonte 50-60 cm).
- Distribution of copper concentrations in soils (Horizon 50-60 cm).